

1924 Portland Tax Records: 67 Revere Street, Portland, 1924

Portland, Maine  
 Assessment 19  
 Name Alton E. Swain  
 Owner Bertie E. Swain  
 Street Revere No. 67+69  
 Block 124 J Lot 4  
 Use of Bldg. Residence Name  
 Tenants and Rooms 5  
 Rentals 16.50 wk - 200 Wks - 1085 - wk (24 - Wks)  
 Age 35 yrs  
 Condition of Repair Rather Poor inside and  
fair outside

<b>Class</b>	<b>Exterior</b>	<b>Plumbing</b>
Bungalow	Clapboards	Common
Single House	Siding	Individual
Two family	Shingles	Open
Three family	Stucco	Set tubs
Apartment	Paper	
Store Building	Tapestry Brick	<b>Finish</b>
Office "	Com. Brick	Plain
Factory "	Galv. Iron	Hardwood
Storage "	Stone	
Stables	Terra Cotta	<b>Halls</b>
Garage, private	Concrete	Wood
Garage, public		Terrazzo
Theatre		Marble
Club House	<b>Heating</b>	<b>Roof - Roofing</b>
Cottage	Stove	Shingle
	Furnace	Slate
	Hot Water	Gravel
	Steam	Prepared
<b>Foundation</b>		Asbestos
Brick	<b>Light</b>	Flat
Stone	Oil	Hip
Concrete	Gas	Gable
Pile	Electric	Dormers
<b>Basement</b>		<b>Windows</b>
Full	<b>Floor</b>	Plain Glass
Cement Floor	Common	Wire Glass
Waterproof	Hardwood	Shutters
<b>Construction</b>	Re-Concrete	<b>Miscellaneous</b>
Frame	Concrete Slab	Elevator
Brick	Waterproof	Sprinkler
Tile	<b>Ceiling</b>	Fire Escape
Blocks	Plaster	Refrigerator
Stucco	Metal	Vacuum Cleaner
Re-Concrete	Panelled	Safts and Vaults
Mill	Rough	Telephone Equip.
Steel Frame		

Ground Area 1576 Height 21-27-30-36  
 Cubic Feet 46201 Unit 16 cts.  
 Utility Dep.  
 Dep. 3.0 Per cent.  
 Sound Value, \$ 5175

Land 6900 5993 Corner Interior Alley  
 Front Depth = ft.  
 COMPUTATION

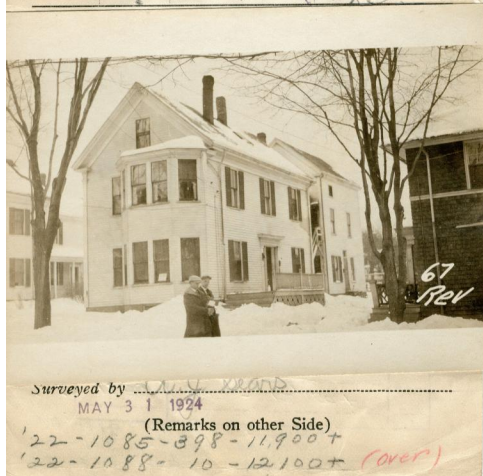

Remarks about Buildings

REVERE ST

Remarks about Land

26 x 17.5 x 31 = 14105  
 16.25 x 14 x 27 = 6156  
 37 x 21 x 30 = 23710  
 20.25 x 3.25 x 20 = 1220  
 13 x 1.5 x 26 = 530  
 10 x 3 x 26 = 780  
 1576 46201

Remarks about Personal Property

CITY OF PORTLAND, MAINE  
 ASSESSORS DEPARTMENT

CHART	BLOCK
3 Building Volumes Checked	264
4 Building Values Placed	782
5 Building Values Extended	
6 Land Only Questionnaire Made	
7 Land Values Placed	
8 Land Values Extended	
9 Compared With 1923	
10 Personal Property Added	

+ 25121 - 204 / 2611 50.  
 + 100107 - 204 - 1911 - 40  
 + 00121 - 204 - 2311 - 40  
 + 00621 - 67 - 1811 - 50

1924 Portland Tax Records: 67 Revere Street, Portland, 1924



**Owner:** Bertie E. Swaim  
**Address:** 67 Revere Street, Woodfords, Portland, Maine  
**Use:** Apartments  
**Local Code:** Block 124J Lot 4 Book 64 Page 1  
**MMN item number:** 72656  
**Notes:** The property was subsequently owned by Elsie M. Allan. The property was subsequently owned by Herbert S. Willey.