

1924 Portland Tax Records: 104 Revere Street, Portland, 1924

L800  
B3800

Portland, Maine  
Assessment 19 Gould  
Name  
Owner Billsbury, Maurice & Sherman, I.  
Street Revere No. 104-106  
Block 124 C Lot 10  
Use of Bldg. Living Name  
Tenants and Rooms 7 Rooms and Bath  
Rentals  
Age  
Condition of Repair Fair Inside Good Outside

<b>Class</b>	<b>Exterior</b>	<b>Plumbing</b>
Bungalow	- Clapboards	Common
Single House	- Siding	Individual
Two family	- Shingles	Open
Three family	- Stucco	- Set tubs
Apartment	- Paper	
Store Building	- Tapestry Brick	<b>Finish</b>
Office "	- Com. Brick	- Plain
Factory "	- Galv. Iron	- Hardwood
Storage "	- Stone	
Stables	- Terra Cotta	<b>Halls</b>
Garage, private	- Concrete	- Wood
Garage, public		- Terrazzo
Theatre		- Marble
Club House	<b>Heating</b>	<b>Roof - Roofing</b>
Cottage	- Stove	- Shingle
	- Furnace	- Slate
	- Hot Water	- Gravel
	- Steam	- Prepared
<b>Foundation</b>		- Asbestos
Brick	<b>Light</b>	- Flat
Stone	- Oil	- Hip
Concrete	- Gas	- Gable
Pile	- Electric	- Dormers
<b>Basement</b>		<b>Windows</b>
- Full	<b>Floor</b>	- Plain Glass
- Cement Floor	- Common	- Wire Glass
- Waterproof	- Hardwood	- Shutters
<b>Construction</b>	- Re-Concrete	<b>Miscellaneous</b>
- Frame	- Concrete Slab	- Elevator
- Brick	- Waterproof	- Sprinkler
- Tile	<b>Ceiling</b>	- Fire Escape
- Blocks	- Plaster	- Refrigerator
- Stucco	- Metal	- Vacuum Cleaner
- Re-Concrete	- Panelled	- Safes and Vaults
- Mill	- Rough	- Telephone Equip.
- Steel Frame		

Ground Area 1024 Height 33' 29 1/2  
Cubic Feet 28200 Unit 18 cts.  
Utility Dep.  
Dep. 3.5 Per cent.  
Sound Value, \$ 3311

Land 4500 Corner Interior Alley  
Front Depth = ft.  
COMPUTATION

Area	Multiplier	Coefficient	
4500	104	4680	
Year	Unit	Coefficient	Land Value
19	.16	4680	\$748 - X



Surveyed by  
MAY 3 1924  
(Remarks on other Side)  
23-1115-443-5500+

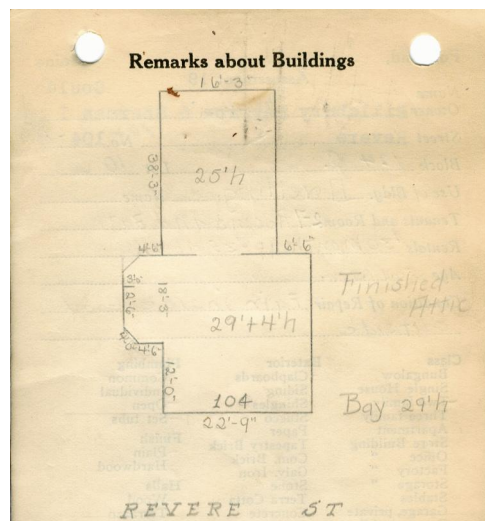

**Remarks about Land**

270  
22.75 X 12 X 33 = 9009  
82  
4.5 X 13.25 X 29 = 2278  
47  
15.5 X 3 X 29 = 1362  
022  
16.25 X 38.25 X 25 = 15530  
1024 28200

**Remarks about Personal Property**

CITY OF PORTLAND, MAINE  
ASSESSORS DEPARTMENT

CHART	BLOCK
3 Building Volumns Checked	<u>804</u>
4 Building Values Placed	
5 Building Values Extended	<u>PE</u>
6 Land Only Questionnaire Made	
7 Land Values Placed	
8 Land Values Extended	
9 Compared with 1923	
10 Personal Property Added	

1924 Portland Tax Records: 104 Revere Street, Portland, 1924



**Owner:** Maurice Pillsbury  
**Address:** 104 Revere Street, Woodfords, Portland, Maine  
**Use:** Dwelling - Two family  
**Local Code:** Block 124C Lot 10 Book 64 Page 1  
**MMN item number:** 72676  
**Notes:** The property was also owned by Sherman I. Pillsbury.