

1924 Portland Tax Records: 15-17 Roberts Street, Portland, 1924

L750
B2000 #162

Portland, Maine
Assessment 19

Name _____
Owner Harlow Mary A
Street Roberts-garage No. 15-17
Block 66AD Lot 7
Use of Bldg. Dwelling Name _____
Tenants and Rooms 2 11 Rooms
Rentals 30 per month
Age 30
Condition of Repair Fair

Class Bungalow Single House ✓ Two family Three family Apartment Store Building Office Factory Storage Stables Garage, private Garage, public Theatre Club House Cottage	Exterior ✓ Clapboards Siding Shingles Stucco Paper Tapestry Brick Com. Brick Galv. Iron Stone Terra Cotta Concrete Heating ✓ Stove ✓ Furnace Hot Water Steam Light Oil Gas ✓ Electric Floor ✓ Common Hardwood Re-Concrete Concrete Slab Waterproof Ceiling ✓ Plaster Metal Panelled Rough	Plumbing Common Individual ✓ Open Set tubs Finish ✓ Plain Hardwood Halls ✓ Wood Terrazzo Marble Roof — Roofing Shingle Slate Gravel Prepared Asbestos Flat Hip Gable Dormers Windows Plain Glass Wire Glass Shutters Miscellaneous Elevator Sprinkler Fire Escape Refrigerator Vacuum Cleaner Safes and Vaults Telephone Equip.
---	---	--

Foundation
✓ Brick
Stone
Concrete
Pile

Basement
✓ Full
Cement Floor
Waterproof

Construction
✓ Frame
Brick
Tile
Blocks
Stucco
Re-Concrete
Mill
Steel Frame

Ground Area 1146 Height 30
Cubic Feet 34380 Unit 1816 cts.
Utility Dep. _____
Dep. 25 Per cent.
Sound Value, \$ 4126

Land 5000 Corner _____ Interior _____ Alley _____
Front _____ Depth _____ = _____ ft.
COMPUTATION

Area	Multiplier	Coefficient	
5000	100	5000	
Year	Unit	Coefficient	Land Value
19	15	5000	\$ (750)



Surveyed by W. J. Manswell
APR - 5 1924 (Remarks on other Side) 1-2

Remarks about Buildings
Roberts St

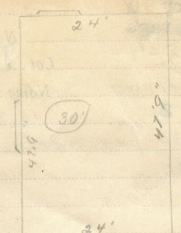

24' x 30' = 720 sq. ft.
720 x 47.75 = 34380

Remarks about Land

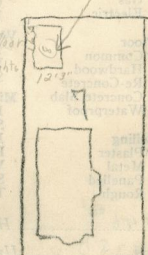

Roberts St

Remarks about Personal Property

47.75'
24'
19100
9550
1046.00 sq. ft.
30
34380

CITY OF PORTLAND, MAINE	
ASSESSORS DEPARTMENT	
CHART	BLOCK
3	Building Volumes Checked <u>Sum</u>
4	Building Values Placed <u>Sum</u>
5	Building Values Extended <u>Sum</u>
6	Land Only Questionnaire Made
7	Land Values Placed
8	Land Values Extended
9	Compared With 1923
10	Personal Property Added

1924 Portland Tax Records: 15-17 Roberts Street, Portland, 1924

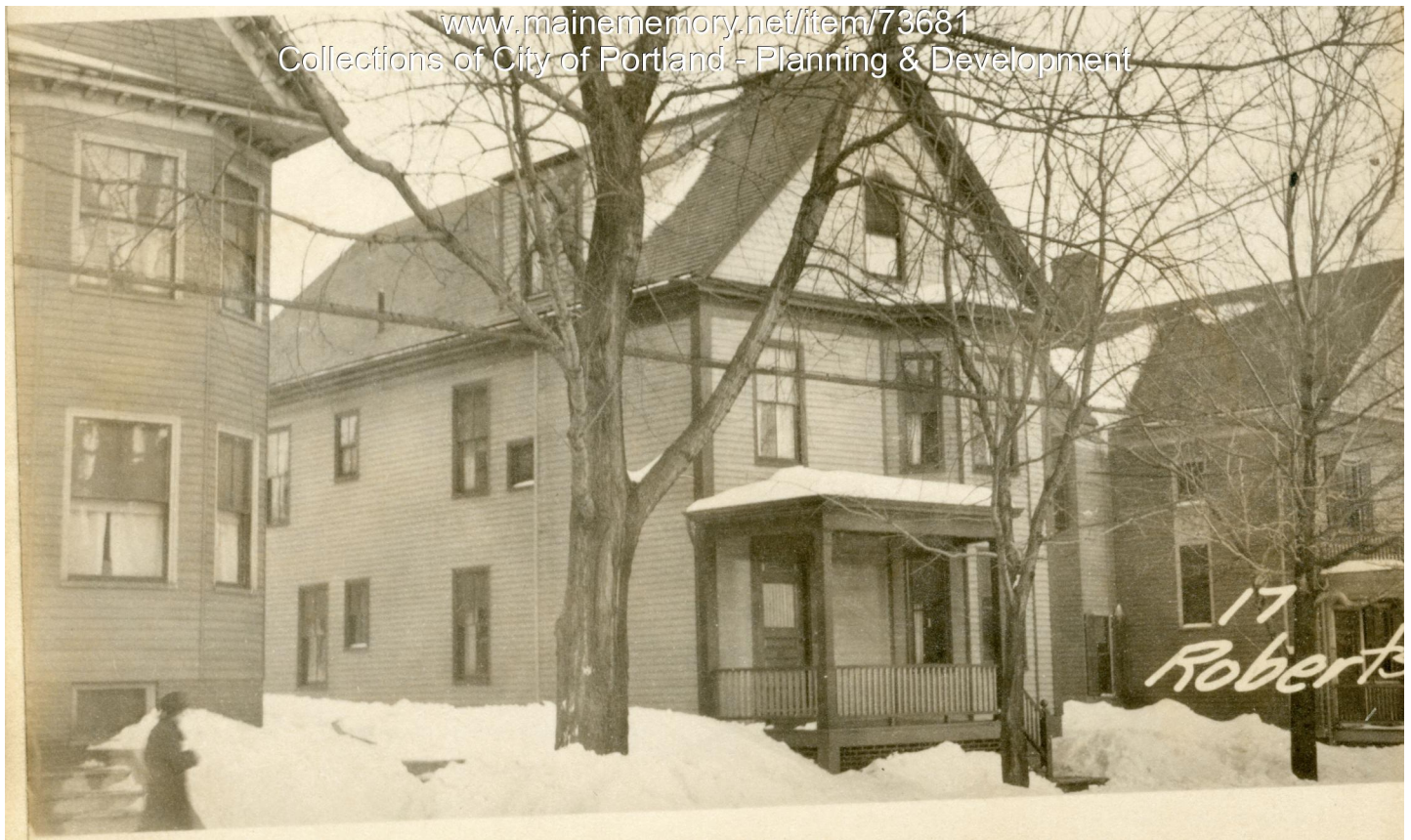

Owner: Mary A. Harlow
Address: 15-17 Roberts Street, Oakdale, Portland, Maine
Use: Dwelling - Two family
Local Code: Block 66D Lot 7 Book 65 Page 1
MMN item number: 73681