

1924 Portland Tax Records: 8-10 Salem Street, Portland, 1924

L-600
B11000

Portland, Maine
Assessment 19

Name Samaitis Joseph (over)
 Owner Salem No. 8-10
 Street 58 B Lot 6
 Use of Bldg. Thinking Shop Name _____
 Tenants and Rooms Open 6/2-4/2-5/1-6
 Rentals Owner 1295/3-7-5 heated
 Age 140 - remodeled
 Condition of Repair Good

<input type="checkbox"/> Class	<input type="checkbox"/> Exterior	<input type="checkbox"/> Plumbing
<input type="checkbox"/> Bungalow	<input type="checkbox"/> Clapboards	<input type="checkbox"/> Common
<input type="checkbox"/> Single House	<input type="checkbox"/> Siding	<input type="checkbox"/> Individual
<input type="checkbox"/> Two family	<input type="checkbox"/> Shingles	<input type="checkbox"/> Open
<input type="checkbox"/> Three family	<input type="checkbox"/> Stucco	<input type="checkbox"/> Set tubs /
<input type="checkbox"/> Apartment	<input type="checkbox"/> Paper	<input type="checkbox"/> Finish
<input type="checkbox"/> Store Building	<input type="checkbox"/> Tapestry Brick	<input type="checkbox"/> Plain
<input type="checkbox"/> Office	<input type="checkbox"/> Com. Brick	<input type="checkbox"/> Hardwood
<input type="checkbox"/> Factory	<input type="checkbox"/> Galv. Iron	<input type="checkbox"/> Halls
<input type="checkbox"/> Storage	<input type="checkbox"/> Stone	<input type="checkbox"/> Wood
<input type="checkbox"/> Stables	<input type="checkbox"/> Terra Cotta	<input type="checkbox"/> Terrazzo
<input type="checkbox"/> Garage, private	<input type="checkbox"/> Concrete	<input type="checkbox"/> Marble
<input type="checkbox"/> Garage, public	<input type="checkbox"/> Heating	<input type="checkbox"/> Roof - Roofing
<input type="checkbox"/> Theatre	<input type="checkbox"/> Stove	<input type="checkbox"/> Shingle
<input type="checkbox"/> Club House	<input type="checkbox"/> Furnace	<input type="checkbox"/> Slate
<input type="checkbox"/> Cottage	<input type="checkbox"/> Hot Water	<input type="checkbox"/> Gravel
<input type="checkbox"/> Foundation	<input type="checkbox"/> Steam	<input type="checkbox"/> Prepared
<input type="checkbox"/> Brick	<input type="checkbox"/> Light	<input type="checkbox"/> Asbestos
<input type="checkbox"/> Stone	<input type="checkbox"/> Oil	<input type="checkbox"/> Flat
<input type="checkbox"/> Concrete	<input type="checkbox"/> Gas	<input type="checkbox"/> Hip
<input type="checkbox"/> Pile	<input type="checkbox"/> Electric	<input type="checkbox"/> Gable
<input type="checkbox"/> Basement	<input type="checkbox"/> Floor	<input type="checkbox"/> Dormers
<input type="checkbox"/> Full	<input type="checkbox"/> Common	<input type="checkbox"/> Windows
<input type="checkbox"/> Cement Floor	<input type="checkbox"/> Hardwood	<input type="checkbox"/> Plain Glass
<input type="checkbox"/> Waterproof	<input type="checkbox"/> Re-Concrete	<input type="checkbox"/> Wire Glass
<input type="checkbox"/> Construction	<input type="checkbox"/> Concrete Slab	<input type="checkbox"/> Shutters
<input type="checkbox"/> Frame	<input type="checkbox"/> Waterproof	<input type="checkbox"/> Miscellaneous
<input type="checkbox"/> Brick	<input type="checkbox"/> Ceiling	<input type="checkbox"/> Elevator
<input type="checkbox"/> Tile	<input type="checkbox"/> Plaster	<input type="checkbox"/> Sprinkler
<input type="checkbox"/> Blocks	<input type="checkbox"/> Metal	<input type="checkbox"/> Fire Escape
<input type="checkbox"/> Stucco	<input type="checkbox"/> Panelled	<input type="checkbox"/> Refrigerator
<input type="checkbox"/> Re-Concrete	<input type="checkbox"/> Rough	<input type="checkbox"/> Vacuum Cleaner
<input type="checkbox"/> Mill		<input type="checkbox"/> Safes and Vaults
<input type="checkbox"/> Steel Frame		<input type="checkbox"/> Telephone Equip.

Ground Area 2004 Height 29
 Cubic Feet 78156 Unit 14 7600 31
 Utility Dep. _____
 Dep. 25 Per cent.
 Sound Value, \$ 8206

Land 116 Corner _____ Interior _____ Alley _____
 Front _____ Depth _____ = _____ ft.
 COMPUTATION

Area	Multiplier	Coefficient	
4160	94	3910	
Year	Unit	Coefficient	Land Value
19	808	3910	312 +



Surveyed by A. C. MacGEE
 (Remarks on other Side)

Remarks about Buildings

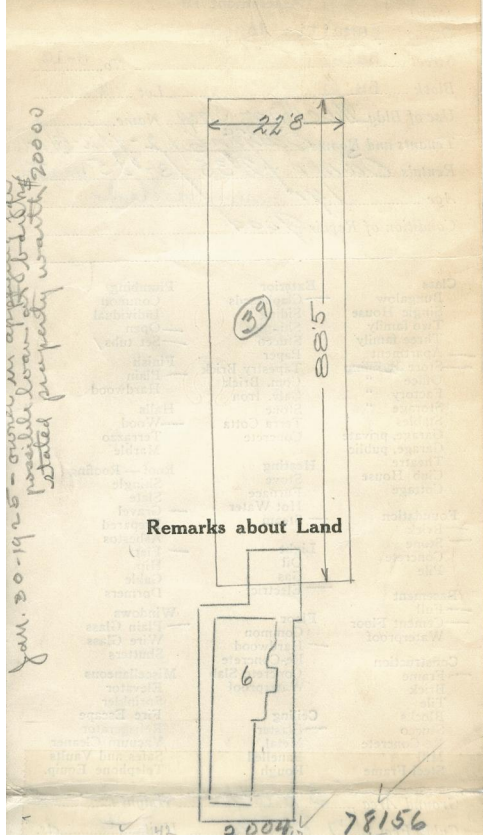

2004 78156
 885" X 228" X 39' E
 A. C. MacGEE

SALEM ST.

Remarks about Personal Property

CHART	BLOCK
3	Building Volumes Checked
4	Building Values Placed
5	Building Values Extended
6	Land Only Questionnaire Made
7	Land Values Placed
8	Land Values Extended
9	Compared With 1923
10	Personal Property Added

CITY OF PORTLAND, MAINE
 ASSESSORS DEPARTMENT

CHART	BLOCK
3	Building Volumes Checked
4	Building Values Placed
5	Building Values Extended
6	Land Only Questionnaire Made
7	Land Values Placed
8	Land Values Extended
9	Compared With 1923
10	Personal Property Added

1924 Portland Tax Records: 8-10 Salem Street, Portland, 1924

www.maine-memory.net/item/74173
Collections of City of Portland - Planning & Development



Owner: Joseph Samaitis
Address: 8-10 Salem Street, West End, Portland, Maine
Use: Apartments & Store
Local Code: Block 58B Lot 6 Book 66 Page 1
MMN item number: 74173