

1924 Portland Tax Records: 86 Salem Street (rear), Portland, 1924

2 of 2

Portland, Maine
 Assessment 1924
 Name Lesniewski, Waleria + Joseph
 Street Salem Rear No. 2486
 Block 58 A Lot 10
 Use of Bldg. Dwelling Name _____
 Tenants and Rooms 3-4
 Rentals 2.10 / 1.48
 Age 50 - remodelled
 Condition of Repair Good

- | | | |
|---------------------|-----------------|-----------------------|
| Class | Exterior | Plumbing |
| Bungalow | Clapboards | Common |
| Single House | Siding | Individual |
| Two family | Shingles | Open |
| Three family | Stucco | Set tubs |
| Apartment | Paper | |
| Store Building | Tapestry Brick | Finish |
| Office " | Com. Brick | Plain |
| Factory " | Galv. Iron | Hardwood |
| Storage " | Stone | |
| Stables | Terra Cotta | Halls |
| Garage, private | Concrete | Wood |
| Garage, public | | Terrazzo |
| Theatre | | Marble |
| Club House | Heating | Roof - Roofing |
| Cottage | Stove | Shingle |
| | Furnace | Slate |
| | Hot Water | Gravel |
| | Steam | Prepared |
| Foundation | | Asbestos |
| Brick | Light | Flat |
| Stone | Oil | Hip |
| Concrete | Gas | Gable |
| Pile | Electric | Dormers |
| Basement | | Windows |
| Full | Floor | Plain Glass |
| Cement Floor | Common | Wire Glass |
| Waterproof | Hardwood | Shutters |
| Construction | Re-Concrete | Miscellaneous |
| Frame | Concrete Slab | Elevator |
| Brick | Waterproof | Sprinkler |
| Tile | | Fire Escape |
| Blocks | Ceiling | Refrigerator |
| Stucco | Plaster | Vacuum Cleaner |
| Re-Concrete | Metal | Safes and Vaults |
| Mill | Panelled | Telephone Equip. |
| Steel Frame | Rough | |

Ground Area 455 Height 28'-29"
 Cubic Feet 23743 Unit 10 cts. 1000
 Utility Dep. 95
 Dep. 75 Per cent. 21
 Sound Value, \$ 1028

Land Corner Interior Alley
 Front Depth = ft.
 COMPUTATION

Area	Multiplier	Coefficient	
Year	Unit	Coefficient	Land Value
19			



Surveyed by A. C. MacCree
 MAY 29 1924
 (Remarks on other Side) 2072

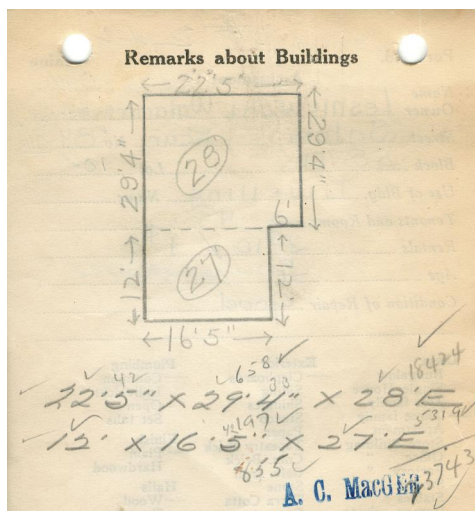

Remarks about Land

Remarks about Personal Property

CITY OF PORTLAND, MAINE
 ASSESSORS DEPARTMENT

CHART	BLOCK
3	Building Volumns Checked
4	Building Values Placed
5	Building Values Extended
6	Land Only Questionnaire Made
7	Land Values Placed
8	Land Values Extended
9	Compared With 1923
10	Personal Property Added

1924 Portland Tax Records: 86 Salem Street (rear), Portland, 1924



Owner: Walaria Lesniewski
Address: 86 Salem Street (rear), West End, Portland, Maine
Use: Dwelling - Three Family
Local Code: Block 58A Lot 10 Book 66 Page 2
MMN item number: 74481
Notes: The property was subsequently owned by Annie & Walter Lesniewski.