

1924 Portland Tax Records: 166-182 Stevens Avenue, Portland, 1924

202

Portland, Maine
 Assessment 19
 Name
 Owner Romano Raffaele
 Street Stevens Ave No. 166-182
 Block 176th Lot 9
 Use of Bldg. Stone Crusher Name
 Tenants and Rooms over
 Rentals
 Age
 Condition of Repair

Class	Exterior	Plumbing
Bungalow	Clapboards	Common
Single House	Siding	Individual
Two family	Shingles	Open
Three family	Stucco	Set tubs
Apartment	Paper	Finish
Store Building	Tapestry Brick	Plain
Office "	Com. Brick	Hardwood
Factory "	Galv. Iron	Halls
Storage "	Stone	Wood
Stables	Terra Cotta	Terrazzo
Garage, private	Concrete	Marble
Garage, public	Heating	Roof - Roofing
Theatre	Stove	Shingle
Club House	Furnace	Slate
Cottage	Hot Water	Gravel
	Steam	Prepared
Foundation		Asbestos
Brick	Light	Flat
Stone	Oil	Hip
Concrete	Gas	Gable
Pile	Electric	Dormers
Basement		Windows
Full	Floor	Plain Glass
Cement Floor	Common	Wire Glass
Waterproof	Hardwood	Shutters
Construction	Re-Concrete	Miscellaneous
Frame	Concrete Slab	Elevator
Brick	Waterproof	Sprinkler
Tile	Ceiling	Fire Escape
Blocks	Plaster	Refrigerator
Stucco	Metal	Vacuum Cleaner
Re-Concrete	Panelled	Safes and Vaults
Mill	Rough	Telephone Equip.
Steel Frame		

Ground Area Appx 26x40 Height
 Cubic Feet..... Unit.....cts.
 Utility Dep.....
 Dep.....Per cent.
Sound Value, \$ 500

Land.....Corner.....Interior.....Alley
 Front.....Depth.....=.....ft.
 COMPUTATION

Area	Multiplier	Coefficient

Year	Unit	Coefficient	Land Value
19			

Surveyed by
 (Remarks on other Side) 20/2

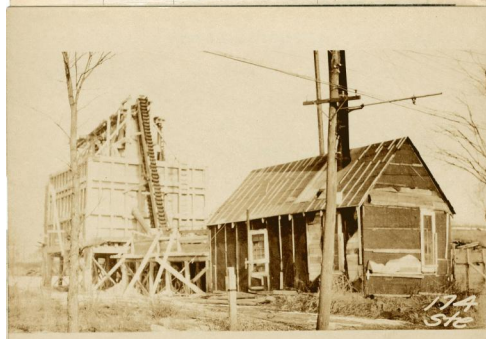

Remarks about Buildings

One very poor shack for office and tools, - and stone-crushing outfit
 no value for Building

Remarks about Land

Remarks about Personal Property

CITY OF PORTLAND, MAINE	
ASSESSORS DEPARTMENT	
CHART	ELOCK
3	Building Volymns Checked <u>OK</u>
4	Building Values Placed
5	Building Values Extended
6	Land Only Questionnaire Made
7	Land Values Placed
8	Land Values Extended
9	Compared With 1923
10	Personal Property Added

1924 Portland Tax Records: 166-182 Stevens Avenue, Portland, 1924

www.mainememory.net/item/75854
Collections of City of Portland - Planning & Development

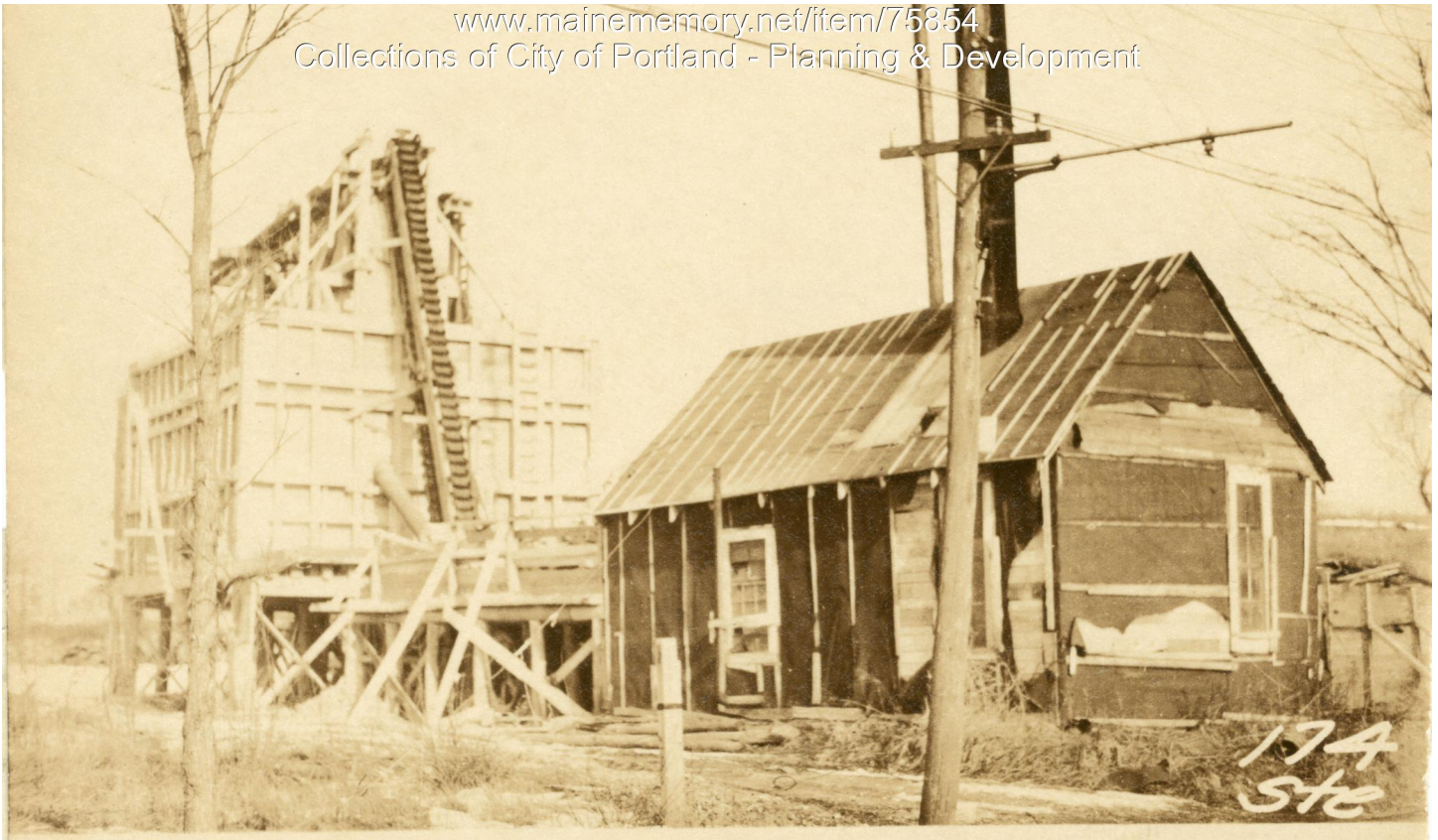

Owner: Raffaele Romano
Address: 166-182 Stevens Avenue, Deering, Portland, Maine
Use: Stone Crusher
Local Code: Block 178A Lot 9 Book 70 Page 2
MMN item number: 75854