

1924 Portland Tax Records: 219 Spring Street, Portland, 1924

L 400
B 2000

Portland, Maine
Assessment 19

Name Turner Eva S
Owner Turner Eva S
Street Spring No. 219
Block 56 H Lot 17
Use of Bldg. D Name _____
Tenants and Rooms 2-2/1-3
Rentals 2-88
Age 50
Condition of Repair G 000

Class	Exterior	Plumbing
Bungalow	Clapboards	Common
Single House	Siding	Individual
Two family	Shingles	Open
Three family	Stucco	Set tubs
Apartment	Paper	Finish
Store Building	Tapestry Brick	Plain
Office	Com. Brick	Hardwood
Factory	Galv. Iron	Halls
Storage	Stone	Wood
Stables	Terra Cotta	Terrazzo
Garage, private	Concrete	Marble
Garage, public		
Theatre	Heating	Roof - Roofing
Club House	Stove	Shingle
Cottage	Furnace	Slate
	Hot Water	Gravel
	Steam	Prepared
Foundation		Asbestos
Brick	Light	Flat
Stone	Oil	Hip
Concrete	Gas	Gable
Pile	Electric	Dormers
Basement		Windows
Full	Floor	Plain Glass
Cement Floor	Common	Wire Glass
Waterproof	Hardwood	Shutters
Construction	Re-Concrete	Miscellaneous
Frame	Concrete Slab	Elevator
Brick	Waterproof	Sprinkler
Tile	Ceiling	Fire Escape
Blocks	Plaster	Refrigerator
Stucco	Metal	Vacuum Cleaner
Re-Concrete	Panelled	Safes and Vaults
Mill	Rough	Telephone Equip.
Steel Frame		

Ground Area 1016 Height 29'
Cubic Feet 28448 Unit 18 cts.
Utility Dep. 3050
Dep. 35 Per cent. 81
Sound Value, \$ 3328

Land 1700 Corner Interior Alley
Front Depth = ft.
COMPUTATION

Area	Multiplier	Coefficient
1700	123	2091

8-525

Year	Unit	Coefficient	Land Value
19	35	2091	721

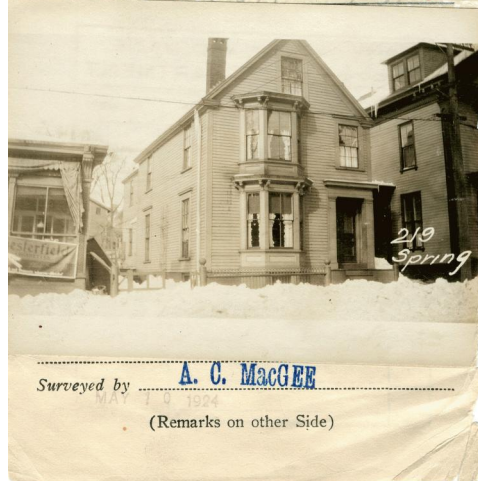

Remarks about Buildings

$\checkmark 20'6'' \times 31'3'' \times 28'E$
 $\checkmark 18'6'' \times 20'3'' \times 28'E$
 $1016 = 28448$

Remarks about Land

SPRING ST.

Remarks about Personal Property

CITY OF PORTLAND, MAINE ASSESSORS DEPARTMENT		
CHART	BLOCK	
3	Building Volumns Checked	2091
4	Building Values Placed	
5	Building Values Extended	
6	Land Only Questionnaire Made	
7	Land Values Placed	
8	Land Values Extended	
9	Compared With 1923	
10	Personal Property Added	

1924 Portland Tax Records: 219 Spring Street, Portland, 1924

www.maine-memory.net/item/76375
Collections of City of Portland - Planning & Development

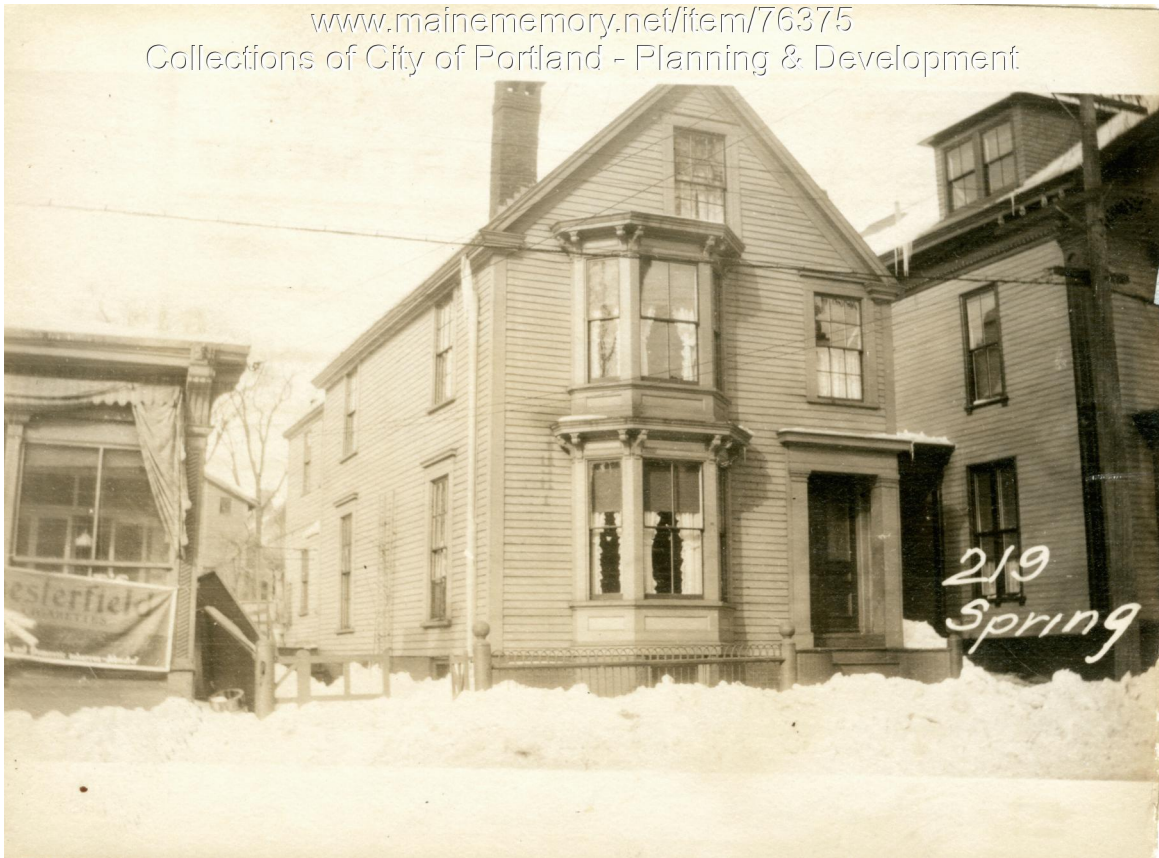

Owner: Eva S. Turner
Address: 219 Spring Street, West End, Portland, Maine
Use: Dwelling - Three Family
Local Code: Block 56H Lot 17 Book 68 Page 1
MMN item number: 76375