

1924 Portland Tax Records: 241 Spring Street, Portland, 1924

Portland, Maine
 Assessment 19 ² ~~1923~~ ¹⁹²⁴
 Name Connolly Michael Thomas
 Street Spring No. 241
 Block 56 Lot 38
 Use of Bldg. Dwelling
 Tenants and Rooms 1-6 Owner
 Rentals 1-2 42 / 1-2 42
 Age 22
 Condition of Repair Fair

- | | | |
|---------------------|-----------------|-----------------------|
| Class | Exterior | Plumbing |
| Bungalow | Clapboards | Common |
| Single House | Siding | Individual |
| Two family | Shingles | Open |
| Three family | Stucco | Set tubs |
| Apartment | Paper | |
| Store Building | Tapestry Brick | Finish |
| Office | Com. Brick | Plain |
| Factory | Galv. Iron | Hardwood |
| Storage | Stone | |
| Stables | Terra Cotta | Halls |
| Garage, private | Concrete | Wood |
| Garage, public | | Terrazzo |
| Theatre | | Marble |
| Club House | Heating | Roof - Roofing |
| Cottage | Stove | Shingle |
| | Furnace | Slate |
| | Hot Water | Gravel |
| | Steam | Prepared |
| Foundation | | Asbestos |
| Brick | Light | Flat |
| Stone | Oil | Hip |
| Concrete | Gas | Gable |
| Pile | Electric | Dormers |
| Basement | | Windows |
| Full | Floor | Plain Glass |
| Cement Floor | Common | Wire Glass |
| Waterproof | Hardwood | Shutters |
| | Re-Concrete | |
| Construction | Concrete Slab | Miscellaneous |
| Frame | Waterproof | Elevator |
| Brick | | Sprinkler |
| Tile | Ceiling | Fire Escape |
| Blocks | Plaster | Refrigerator |
| Stucco | Metal | Vacuum Cleaner |
| Re-Concrete | Panelled | Safes and Vaults |
| Mill | Rough | Telephone Equip. |
| Steel Frame | | |

Ground Area 1334 Height 30'
 Cubic Feet 40020 Unit 1816 cts
 Utility Dep 3600
 Dep. 40 Per cent. 31
 - Sound Value, \$ 3842

Land 4197 Corner Interior Alley
 Front Depth = ft.
 COMPUTATION

Area	Multiplier	Coefficient
4197	104	4364
19	4364	7527 ✓



Surveyed by A. U. MacGillivray
 (Remarks on other Side) 1072
 '22 - 1080/157 - 5 7000+

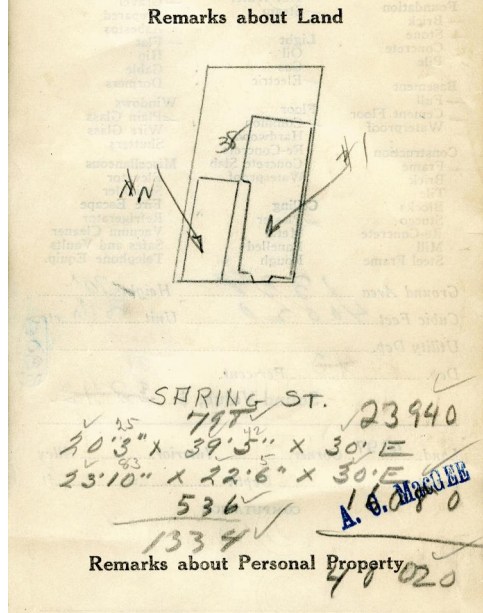
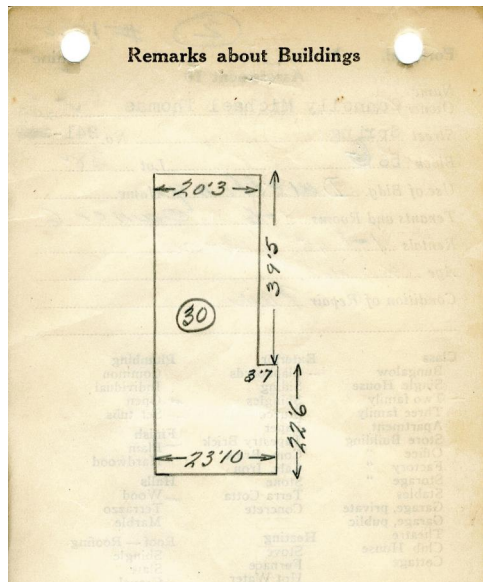

Remarks about Personal Property
 478020

CITY OF PORTLAND, MAINE
 ASSESSORS DEPARTMENT

CHART	BLOCK
3	Building Volumns Checked <u>flu</u>
4	Building Values Placed <u>flu</u>
5	Building Values Extended
6	Land Only Questionnaire Made
7	Land Values Placed
8	Land Values Extended
9	Compared With 1923
10	Personal Property Added

1924 Portland Tax Records: 241 Spring Street, Portland, 1924

www.maine-memory.net/item/76392
Collections of City of Portland - Planning & Development



Owner: Michael Thomas Connolly
Address: 241 Spring Street, West End, Portland, Maine
Use: Dwelling - Two family
Local Code: Block 56G Lot 38 Book 68 Page 1
MMN item number: 76392