

1924 Portland Tax Records: 296 Spring Street, Portland, 1924

Portland, *#10/2* *L 3750* *R 4750* *9250* *31* *10/2*
 Assessment 19
 Name
 Owner Douglass Martha B.
 Street Spring No. 296-302
 Block 56 Lot 11
 Use of Bldg. Jewelling Name
 Tenants and Rooms Owner 12
 Rentals
 Age 60
 Condition of Repair Good

- | | | |
|---------------------|-------------------|----------------------|
| Class | Exterior | Plumbing |
| Bungalow | Clapboards | Common |
| Single House | Siding | Individual |
| Two family | Shingles | Open |
| Three family | Stucco | Set tubs |
| Apartment | Paper | Finish |
| Store Building | Tapestry Brick | Plain |
| Office " | Com. Brick | Hardwood |
| Factory " | Galv. Iron | Halls |
| Storage " | Stone | Wood |
| Stables | Terra Cotta | Terrazzo |
| Garage, private | Concrete | Marble |
| Garage, public | Heating | Roof - Roofing |
| Theatre | Stove | Shingle |
| Club House | Furnace | Slate |
| Cottage | Hot Water | Gravel |
| | Steam | Prepared |
| Foundation | Light | Asbestos |
| Brick | Oil | Flat |
| Stone | Gas | Hip |
| Concrete | Electric | Gable |
| Pile | | Dormers |
| Basement | Floor | Windows |
| Full | Common | Plain Glass |
| Cement Floor | Hardwood <i>3</i> | Wire Glass |
| Waterproof | Re-Concrete | Shutters |
| Construction | Concrete Slab | Miscellaneous |
| Frame | Waterproof | Elevator |
| Brick | Ceiling | Sprinkler |
| Tile | Plaster | Fire Escape |
| Blocks | Metal | Refrigerator |
| Stucco | Fanelled | Vacuum Cleaner |
| Re-Concrete | Rough | Safes and Vaults |
| Mill | | Telephone Equip. |
| Steel Frame | | |

Ground Area 1656 Height 75-22-24
 Cubic Feet 53531 Unit 16 cts.
 Utility Dep. 4175
 Dep. 50 Per cent. 31
 Sound Value, \$ 4282

Land 9371 Corner Interior Alley
 Front Depth = ft.
 COMPUTATION

Area	Multiplier	Coefficient	
9371	96	8996	
Year	Unit	Coefficient	Land Value
19	25	8996	\$ 3148



Surveyed by A. C. MacGEE
 (Remarks on other Side) *10/2*

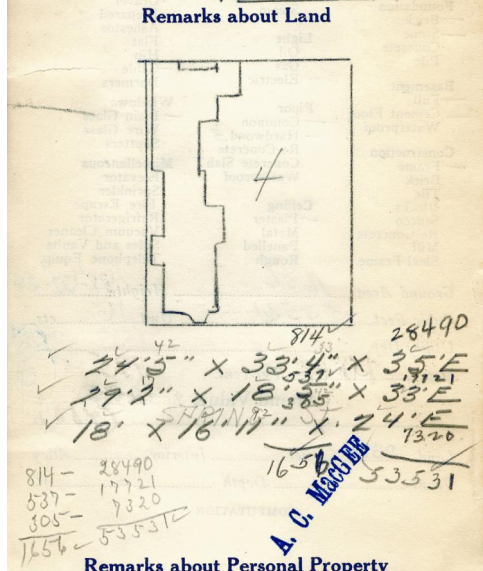
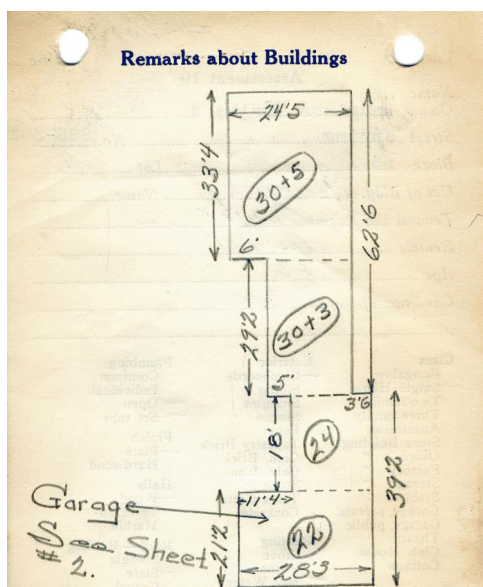

Remarks about Personal Property

CITY OF PORTLAND, MAINE
 ASSESSORS DEPARTMENT

CHART	CLOCK
3	Building Volumes Checked
4	Building Values Placed
5	Building Values Extended
6	Land Only Questionnaire Made
7	Land Values Placed
8	Land Values Extended
9	Comparison with 1923
10	Personal Property Added

1924 Portland Tax Records: 296 Spring Street, Portland, 1924

www.maine-memory.net/item/76435
Collections of City of Portland - Planning & Development



Owner: Martha B. Douglass
Address: 296 Spring Street, West End, Portland, Maine
Use: Dwelling - Single family
Local Code: Block 56I Lot 4 Book 68 Page 1
MMN item number: 76435