

1924 Portland Tax Records: 393 Spring Street, Portland, 1924

L 22450
B 5000 ✓

Portland, Maine
Assessment 19

Name _____
Owner Swan Sarah P & Anna C 393 ✓
Street Spring No. 54 ✓
Block 51 A Lot 2 ✓
Use of Bldg. D.W.R.H. Name _____
Tenants and Rooms _____
Rentals _____
Age 35+
Condition of Repair FAIR

Class	Exterior	Plumbing
Bungalow	Clapboards	Common
Single House	Siding	Individual
Two family	Shingles	Open
Three family	Stucco	Set tubs
Apartment	Paper	Finish
Store Building	Tapestry Brick	Plain
Office	Com. Brick	Hardwood
Factory	Galv. Iron	Halls
Storage	Stone	Wood
Stables	Terra Cotta	Terrazzo
Garage, private	Concrete	Marble
Garage, public	Heating	Roof - Roofing
Theatre	Stove	Shingle
Club House	Furnace	Slate
Cottage	Hot Water	Gravel
	Steam	Prepared
Foundation	Light	Asbestos
Brick	Oil	Flat
Stone	Gas	Hip
Concrete	Electric	Gable
Pile		Dormers
Basement	Floor	Windows
Full	Common	Plain Glass
Cement Floor	Hardwood	Wire Glass
Waterproof	Re-Concrete	Shutters
Construction	Concrete Slab	Miscellaneous
Frame	Waterproof	Elevator
Brick	CEILING	Sprinkler
Tile	Plaster	Fire Escape
Blocks	Metal	Refrigerator
Stucco	Panelled	Vacuum Cleaner
Re-Concrete	Rough	Safes and Vaults
Mill		Telephone Equip.
Steel Frame		

Ground Area 1816 Height 45 36
Cubic Feet 73854 Unit 17 cts. ✓
Utility Dep. _____
Dep. 45 Per cent.
Sound Value, \$ 6905

Land 4932 Corner _____ Interior _____ Alley _____
Front (1700) Depth _____ = _____ ft.
COMPUTATION
1532 X 138 X 30 = 50
3700 X 100 X 5.0 = 1850
2360

Area	Multiplier	Coefficient
Year	Unit	Coefficient
19		

Land Value 4360
7-260 ✓

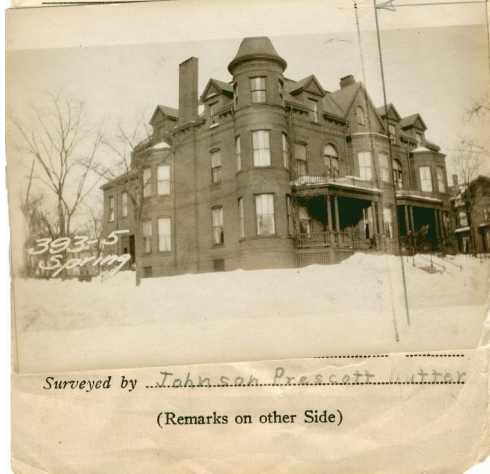

Remarks about Buildings

Remarks about Land

$27.5 \times 34.25 = 942 \phi \times 45 = 42390$
 $24.5 \times 35.69 = 874 \phi \times 36 = 31464$
7816 ✓ 73854 ✓

Remarks about Personal Property

CITY OF PORTLAND, MAINE	
ASSESSORS DEPARTMENT	
CHART	BLOCK
3	Building Volumes Checked
4	Building Values Placed
5	Building Values Extended
6	Land Only Questionnaire Made
7	Land Values Placed
8	Land Values Extended
9	Compared With 1923
10	Personal Property Added

1927
Stub

1924 Portland Tax Records: 393 Spring Street, Portland, 1924

www.mainmemory.net/item/76496
Collections of City of Portland - Planning & Development



Owner: Sarah P. Swan
Address: 393 Spring Street, West End, Portland, Maine
Use: Dwelling - Single family
Local Code: Block 61A Lot 2 Book 68 Page 1
MMN item number: 76496
Notes: The property was also owned by Anna C. Swan.