

1924 Portland Tax Records: 9-11 St. Lawrence Street, Portland, 1924

Portland, 2-2 Line  
**Assessment 19**  
 Name Benson  
 Owner Libby Albert H ✓✓  
 Street 9 St. Lawrence No. 2-1  
 Block 16F Lot 21 ✓  
 Use of Bldg. Jewelry Name \_\_\_\_\_  
 Tenants and Rooms \_\_\_\_\_  
 Rentals \_\_\_\_\_  
 Age old  
 Condition of Repair Tear

<b>Class</b>	<b>Exterior</b>	<b>Plumbing</b>
Bungalow ✓	Clapboards ✓	Common ✓
Single House ✓	Siding ✓	Individual
Two family	Shingles	Open
Three family	Stucco	Set tubs
Apartment	Paper	<b>Finish</b>
Store Building	Tapestry Brick	Plain ✓
Office "	Com. Brick	Hardwood
Factory "	Galv. Iron	<b>Halls</b>
Storage "	Stone	Wood ✓
Stables	Terra Cotta	Terrazzo
Garage, private	Concrete	Marble
Garage, public		<b>Roof - Roofing</b>
Theatre	<b>Heating</b>	Shingle
Club House	Stove ✓	Slate
Cottage	Furnace	Gravel
	Hot Water	Prepared
	Steam	Asbestos
<b>Foundation</b>	<b>Light</b>	Flat
Brick ✓	Oil ✓	Hip
Stone	Gas ✓	Gable
Concrete	Electric	Dormers
Pile		<b>Windows</b>
<b>Basement</b>		Plain Glass ✓
Full	<b>Floor</b>	Wire Glass
Cement Floor	Common ✓	Shutters
Waterproof	Hardwood	<b>Miscellaneous</b>
<u>217</u>	Re-Concrete	Elevator
<b>Construction</b>	Concrete Slab	Sprinkler
Frame ✓	Waterproof	Fire Escape
Brick ✓	<b>Ceiling</b>	Refrigerator
Tile	Plaster ✓	Vacuum Cleaner
Blocks	Metal	Safes and Vaults
Stucco	Panelled	Telephone Equip.
Re-Concrete	Rough	
Mill		
Steel Frame		

Ground Area 665 Height 23  
 Cubic Feet 15295 Unit 16 cts.  
 Utility Dep. \_\_\_\_\_  
 Dep. 55 Per cent.  
**Sound Value, \$** 1101

Land \_\_\_\_\_ Corner \_\_\_\_\_ Interior \_\_\_\_\_ Alley with  
 Front \_\_\_\_\_ Depth \_\_\_\_\_ = \_\_\_\_\_ ft.  
 COMPUTATION

Area	Multiplier	Coefficient	
Year	Unit	Coefficient	Land Value
19			



Surveyed by \_\_\_\_\_  
 (Remarks on other Side) 2 of 2

**Remarks about Buildings**

26'6"
15'6"
14'6"
9'

$$26.5 \times 15.5 = 411$$

$$14.5 \times 17.5 = 254$$

$$\frac{665}{23} = 29$$

**Remarks about Land**

**Remarks about Personal Property**

1924 Portland Tax Records: 9-11 St. Lawrence Street, Portland, 1924

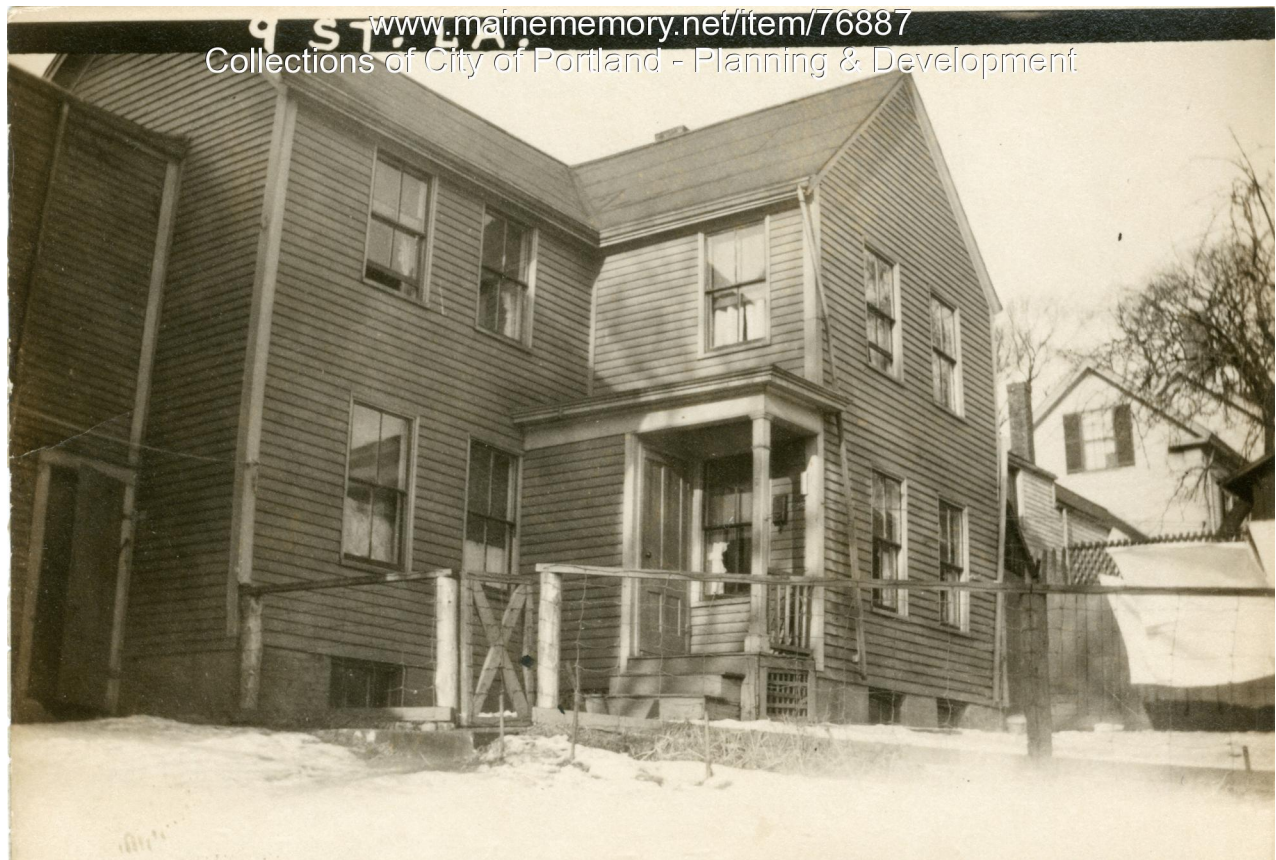

**Owner:** Albert H. Libby  
**Address:** 9-11 St. Lawrence Street, East End, Portland, Maine  
**Use:** Dwelling - Single family  
**Local Code:** Block 16F Lot 20 Book 72 Page 2  
**MMN item number:** 76887  
**Notes:** The property was subsequently owned by Mamie Berenson.