

1924 Portland Tax Records: 10-12 St. Lawrence Street, Portland, 1924

L 850  
B 1100

Portland, Maine

**Assessment 19**

Name *Mary E. R. Elizabeth*  
 Owner *Hession Kelle*  
 Street *St Lawrence* No. *10-12*  
 Block *16 J* Lot *9*  
 Use of Bldg. *D* Name \_\_\_\_\_  
 Tenants and Rooms *2 owners 4-4-6*  
 Rentals *228 monthly total*  
 Age *71 yrs*  
 Condition of Repair *Rep. Fair*

<b>Class</b>	<b>Exterior</b>	<b>Plumbing</b>
Bungalow	Clapboards	Common
Single House	Siding	Individual
Two family	Shingles	Open
Three family	Stucco	Set tubs 2
Apartment	Paper	
Store Building	Tapestry Brick	<b>Finish</b>
Office	Com. Brick	Plain
Factory	Galv. Iron	Hardwood
Storage	Stone	
Stables	Terra Cotta	<b>Halls</b>
Garage, private	Concrete	Wood
Garage, public		Terrazzo
Theatre		Marble
Club House	<b>Heating</b>	<b>Roof - Roofing</b>
Cottage	Stove	Shingle
	Furnace	Slate
	Hot Water	Gravel
	Steam	Prepared
<b>Foundation</b>		Asbestos
Brick	<b>Light</b>	Flat
Stone	Oil	Hip
Concrete	Gas	Gable
Pile	Electric	Dormers
<b>Basement</b>		<b>Windows</b>
Full	<b>Floor</b>	Plain Glass
Cement Floor	Common	Wire Glass
Waterproof	Hardwood	Shutters
<i>DIRT</i>	Re-Concrete	
<b>Construction</b>	Concrete Slab	<b>Miscellaneous</b>
Frame	Waterproof	Elevator
Brick		Sprinkler
Tile	<b>Ceiling</b>	Fire Escape
Blocks	Plaster	Refrigerator
Stucco	Metal	Vacuum Cleaner
Re-Concrete	Panelled	Safes and Vaults
Mill	Rough	Telephone Equip.
Steel Frame		

Ground Area *1391* Height *29-25'*  
 Cubic Feet *38819* Unit *18* cts.  
 Utility Dep. \_\_\_\_\_  
 Dep. *45* Per cent.  
**Sound Value, \$ 3843**

Land *2761* Corner \_\_\_\_\_ Interior \_\_\_\_\_ Alley \_\_\_\_\_  
 Front \_\_\_\_\_ Depth \_\_\_\_\_ = \_\_\_\_\_ ft.  
 COMPUTATION

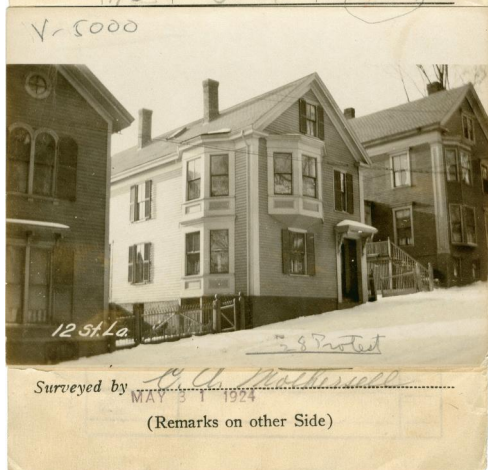

**Remarks about Buildings**

ST LAWRENCE ST

29319

29 x 1339 = 38819

**Remarks about Land**

ST LAWRENCE ST

Sound Value \$ 3843

COMPUTATION

**Remarks about Personal Property**

CITY OF PORTLAND, MAINE  
 ASSESSORS DEPARTMENT

CHART	BLOCK
3	Building Volumes Checked
4	Building Values Placed
5	Building Values Extended
6	Land Only Questionnaire Made
7	Land Values Placed
8	Land Values Extended
9	Compared With 1923
10	Personal Property Added

*77* *207*  
*Law*

1924 Portland Tax Records: 10-12 St. Lawrence Street, Portland, 1924

www.mainmemory.net/item/76888  
Collections of City of Portland - Planning & Development



**Owner:** Katie E. Hession  
**Address:** 10-12 St. Lawrence Street, East End, Portland, Maine  
**Use:** Dwelling - Three Family  
**Local Code:** Block 16J Lot 9 Book 72 Page 1  
**MMN item number:** 76888  
**Notes:** The property was subsequently owned by Mary E. & Elizabeth Hession.