

1924 Portland Tax Records: 14-16 St. Lawrence Street, Portland, 1924

L700  
B2200

Portland, Maine  
Assessment 19

Name Brenz Sarah  
Owner Brenz Sarah  
Street St Lawrence No. 14-16  
Block 16 J Lot 8  
Use of Bldg. D Name \_\_\_\_\_  
Tenants and Rooms Womans 4-5  
Rentals No money?  
Age Old  
Condition of Repair Poor

<b>Class</b>	<b>Exterior</b>	<b>Plumbing</b>
Bungalow	✓ Clapboards	✓ Common
Single House	✓ Siding	Individual
Two family	Shingles	Open
Three family	Stucco	Set tubs
Apartment	Paper	
Store Building	Tapestry Brick	<b>Finish</b>
Office "	Com. Brick	✓ Plain
Factory "	Galv. Iron	Hardwood
Storage "	Stone	<b>Halls</b>
Stables	Terra Cotta	✓ Wood
Garage, private	Concrete	Terrazzo
Garage, public		Marble
Theatre	<b>Heating</b>	<b>Roof - Roofing</b>
Club House	✓ Stove	✓ Shingle
Cottage	Furnace	Slate
	Hot Water	Gravel
	Steam	Prepared
<b>Foundation</b>		Asbestos
✓ Brick	<b>Light</b>	Flat
Stone	Oil	Hip
Concrete	✓ Gas	✓ Gable
Pile	Electric	Dormers
<b>Basement</b>		<b>Windows</b>
✓ Full	<b>Floor</b>	✓ Plain Glass
Cement Floor	✓ Common	Wire Glass
Waterproof	Hardwood	Shutters
<b>Construction</b>	Re-Concrete	<b>Miscellaneous</b>
Frame	Concrete Slab	Elevator
Brick	Waterproof	✓ Sprinkler
Tile		Fire Escape
Blocks	<b>Ceiling</b>	Refrigerator
Stucco	✓ Plaster	Vacuum Cleaner
Re-Concrete	Metal	Safts and Vaults
Mill	Panelled	Telephone Equip.
Steel Frame	Rough	

Ground Area 1424 Height 33'-00"  
Cubic Feet 41493 Unit 16 cts. 0  
Utility Dep. \_\_\_\_\_  
Dep. 53 Per cent.  
Sound Value, \$ 2987

Land 3505 Corner \_\_\_\_\_ Interior \_\_\_\_\_ Alley \_\_\_\_\_  
Front \_\_\_\_\_ Depth \_\_\_\_\_ = \_\_\_\_\_ ft. 30

180  
187  
30

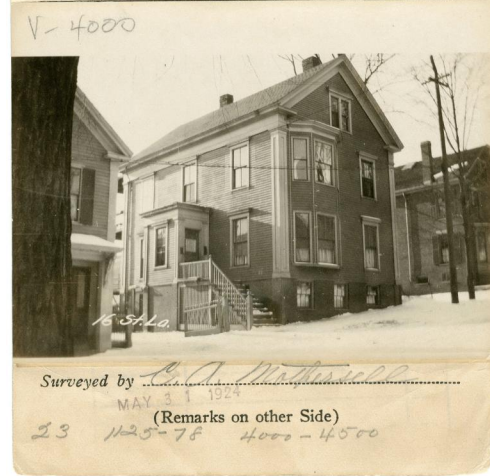

Remarks about Buildings  
ST LAWRENCE ST

1423 ✓  
32 1/2 x 13 = 419 1/2 ✓  
26 x 38 1/2 = 1000 ✓  
1419 1/2 ✓  
8460 ✓  
41493 ✓

Remarks about Land

ST. LAWRENCE ST.

Remarks about Personal Property

CITY OF PORTLAND, MAINE  
ASSESSORS DEPARTMENT

CHART		BLOCK
3	Building Volumes Checked	B. R. M. D.
4	Building Values Placed	
5	Building Values Extended	SMC
6	Land Only Questionnaire Made	
7	Land Values Placed	
8	Land Values Extended	
9	Compared With 1923	
10	Personal Property Added	

1924 Portland Tax Records: 14-16 St. Lawrence Street, Portland, 1924

[www.maine-memory.net/item/76890](http://www.maine-memory.net/item/76890)  
Collections of City of Portland - Planning & Development



**Owner:** Sarah Branz  
**Address:** 14-16 St. Lawrence Street, East End, Portland, Maine  
**Use:** Dwelling - Two family  
**Local Code:** Block 16J Lot 8 Book 72 Page 1  
**MMN item number:** 76890