

1924 Portland Tax Records: 22-24 St. Lawrence Street, Portland, 1924

L 930
B34000

Portland, Maine
Assessment 19

Name
Owner Mack, Louis

Street St. Lawrence No. 22-24

Block 6 Lot 6

Use of Bldg. D Name _____

Tenants and Rooms. 1 owner 5 each

Rentals 2.5 monthly

Age 0.10

Condition of Repair Fair

Class	Exterior	Plumbing
Bungalow	Clapboards	Common
Single House	Siding	Individual
Two family	Shingles	Open
Three family	Stucco	Set tubs
Apartment	Paper	
Store Building	Tapestry Brick	Finish
Office "	Com. Brick	Plain
Factory "	Galv. Iron	Hardwood
Storage "	Stone	
Stables	Terra Cotta	Halls
Garage, private	Concrete	Wood
Garage, public		Terrazzo
Theatre		Marble
Club House	Heating	Roof - Roofing
Cottage	Stove	Shingle
	Furnace	Slate
	Hot Water	Gravel
	Steam	Prepared
Foundation		Asbestos
Brick	Light	Flat
Stone	Oil	Hip
Concrete	Gas	Gable
Pile	Electric	Dormers
Basement		Windows
Full	Floor	Plain Glass
Cement Floor	Common	Wire Glass
Waterproof	Hardwood	Shutters
	Re-Concrete	
Construction	Concrete Slab	Miscellaneous
Frame	Waterproof	Elevator
Brick		Shrinker
Tile	Ceiling	Fire Escape
Blocks	Plaster	Refrigerator
Stucco	Metal	Vacuum Cleaner
Re-Concrete	Panelled	Safes and Vaults
Mill	Rough	Telephone Equip.
Steel Frame		

Ground Area 1165 Height 29'

Cubic Feet 33775 Unit 19 cts.

Utility Dep. _____

Dep. 55 Per cent.

- Sound Value, \$ 2433

Land 4749 Corner _____ Interior _____ Alley _____

Front _____ Depth _____ ft.

COMPUTATION

Area	Multiplier	Coefficient	
4749	114	5414	
Year	Unit	Coefficient	Land Value
19	15	5414	4812 ✓

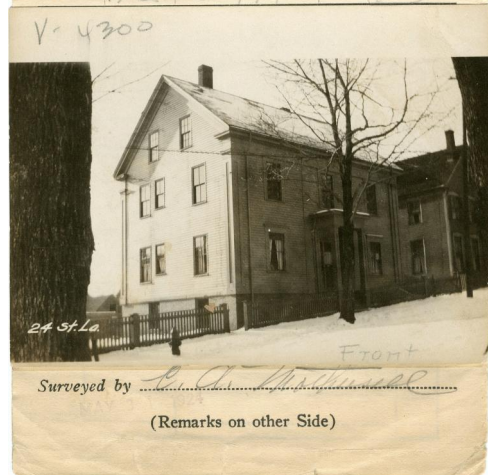

Remarks about Buildings

ST. LAWRENCE ST

29'
29'
8+21

1165 ✓ 33775 ✓

$37\frac{1}{2} \times 29\frac{1}{2} = 29\text{ ft} \times 29\text{ ft}$

Remarks about Land

6

ST. LAWRENCE ST

Remarks about Personal Property

CITY OF PORTLAND, MAINE
ASSESSORS DEPARTMENT

CHART	BLOCK
3 Building Volumes Checked	B. ✓
4 Building Values Placed	✓
5 Building Values Extended	✓
6 Land Only Questionnaire Made	
7 Land Values Placed	
8 Land Values Extended	
9 Compared With 1923	
10 Personal Property Added	

1924 Portland Tax Records: 22-24 St. Lawrence Street, Portland, 1924

www.mainememory.net/item/76895
Collections of City of Portland - Planning & Development



Owner: Louis Mack
Address: 22-24 St. Lawrence Street, East End, Portland, Maine
Use: Dwelling - Two family
Local Code: Block 16J Lot 6 Book 72 Page 2
MMN item number: 76895