

1924 Portland Tax Records: 37 St. Lawrence Street, Portland, 1924

Portland, Maine
 Assessment 19
 Name Mountfort Lizzie S
 Owner Mountfort Lizzie S
 Street St. Lawrence No. 37-39
 Block 16-F Lot 13
 Use of Bldg. 2 Name.....
 Tenants and Rooms 2 - 2 + 5
 Rentals 2.5 - OWNER
 Age 7.5 YRS
 Condition of Repair FAIR

Class	Exterior	Plumbing
Bungalow	Clapboards	Common
Single House	Siding	Individual
Two family	Shingles	Open
Three family	Stucco	Set tubs
Apartment	Paper	Finish
Store Building	Tapestry Brick	Plain
Office	Com. Brick	Hardwood
Factory	Galv. Iron	Halls
Storage	Stone	Wood
Stables	Terra Cotta	Terrazzo
Garage, private	Concrete	Marble
Garage, public	Heating	Roof - Roofing
Theatre	Stove	Shingle
Club House	Furnace	Slate
Cottage	Hot Water	Gravel
Foundation	Steam	Prepared
Brick	Light	Asbestos
Stone	Oil	Flat
Concrete	Gas	Hip
Pile	Electric	Gable
Basement	Floor	Dormers 2
Full	Common	Windows
Cement Floor	Hardwood	Plain Glass
Waterproof	Re-Concrete	Wire Glass
Construction	Concrete Slab	Shutters
Frame	Waterproof	Miscellaneous
Brick	Ceiling	Elevator
Tile	Plaster	Sprinkler
Blocks	Metal	Fire Escape
Stucco	Panelled	Refrigerator
Re-Concrete	Rough	Vacuum Cleaner
Mill		Safes and Vaults
Steel Frame		Telephone Equip.

Ground Area 1421 Height 20' 20'
 Cubic Feet 43113 Unit 10 cts.
 Utility Dep.
 Dep. 50 Per cent.
 - Sound Value, \$ 3449
 Land 4246 Corner Interior Alley
 Front Depth = ft.

COMPUTATION

Area	Multiplier	Coefficient	
4246	100	4246	
Year	Unit	Coefficient	Land Value
19	15	4246	6368 ✓ X



Surveyed by [Signature]
 (Remarks on other Side)

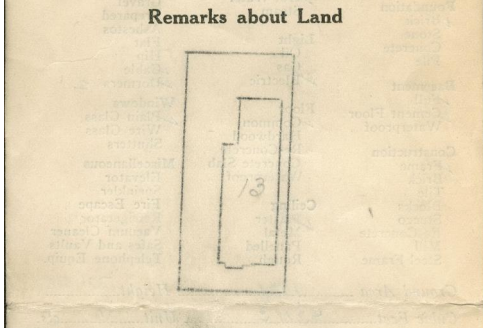
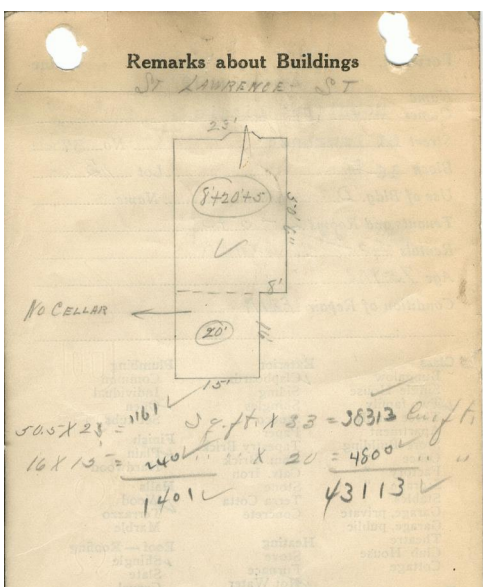

ST. LAWRENCE ST.

Remarks about Personal Property

CITY OF PORTLAND, MAINE
 ASSESSORS DEPARTMENT

CHART	BLOCK
3	Building Volumes Checked
4	Building Values Placed
5	Building Values Extended
6	Land Only Questionnaire Made
7	Land Values Placed
8	Land Values Extended
9	Compared With 1923
10	Personal Property Added

[Signatures and initials in the right column]

1924 Portland Tax Records: 37 St. Lawrence Street, Portland, 1924



Owner: Lizzie S. Mountfort
Address: 37 St. Lawrence Street, East End, Portland, Maine
Use: Dwelling - Two family
Local Code: Block 16F Lot 13 Book 72 Page 1
MMN item number: 76903