

1924 Portland Tax Records: 56 St. Lawrence Street, Portland, 1924

L 650
R 1000

Portland, Maine
Assessment 19

Name Burnham Harriett E
 Owner Burnham Harriett E
 Street St. Lawrence No. 56
 Block 16 I Lot 2
 Use of Bldg. D Name _____
 Tenants and Rooms owner 7
 Rentals _____
 Age 75 yrs
 Condition of Repair poor

Class	Exterior	Plumbing
<input checked="" type="checkbox"/> Bungalow	<input checked="" type="checkbox"/> Clapboards	<input type="checkbox"/> Common
<input checked="" type="checkbox"/> Single House	<input checked="" type="checkbox"/> Siding	<input type="checkbox"/> Individual
<input type="checkbox"/> Two family	<input type="checkbox"/> Shingles	<input checked="" type="checkbox"/> Open
<input type="checkbox"/> Three family	<input type="checkbox"/> Stucco	<input type="checkbox"/> Set tubs
<input type="checkbox"/> Apartment	<input type="checkbox"/> Paper	Finish
<input type="checkbox"/> Store Building	<input type="checkbox"/> Tapestry Brick	<input type="checkbox"/> Plain
<input type="checkbox"/> Office "	<input type="checkbox"/> Com. Brick	<input type="checkbox"/> Hardwood
<input type="checkbox"/> Factory "	<input type="checkbox"/> Galv. Iron	Halls
<input type="checkbox"/> Storage "	<input type="checkbox"/> Stone	<input type="checkbox"/> Wood
<input type="checkbox"/> Stables	<input type="checkbox"/> Terra Cotta	<input type="checkbox"/> Terrazzo
<input type="checkbox"/> Garage, private	<input type="checkbox"/> Concrete	<input type="checkbox"/> Marble
<input type="checkbox"/> Garage, public	Heating	Roof - Roofing
<input type="checkbox"/> Theatre	<input type="checkbox"/> Stove	<input checked="" type="checkbox"/> Shingle
<input type="checkbox"/> Club House	<input type="checkbox"/> Furnace	<input type="checkbox"/> Slate
<input type="checkbox"/> Cottage	<input checked="" type="checkbox"/> Hot Water	<input type="checkbox"/> Gravel
Foundation	<input type="checkbox"/> Steam	<input type="checkbox"/> Prepared
<input type="checkbox"/> Brick	Light	<input type="checkbox"/> Asbestos
<input type="checkbox"/> Stone	<input type="checkbox"/> Oil	<input type="checkbox"/> Flat
<input type="checkbox"/> Concrete	<input type="checkbox"/> Gas	<input checked="" type="checkbox"/> Hip
<input type="checkbox"/> Pile	<input checked="" type="checkbox"/> Electric	<input checked="" type="checkbox"/> Gable
Basement	Floor	<input type="checkbox"/> Dormers
<input checked="" type="checkbox"/> Full	<input checked="" type="checkbox"/> Common	Windows
<input checked="" type="checkbox"/> Cement Floor	<input type="checkbox"/> Hardwood	<input type="checkbox"/> Plain Glass
<input type="checkbox"/> Waterproof	<input type="checkbox"/> Re-Concrete	<input type="checkbox"/> Wire Glass
Construction	<input type="checkbox"/> Concrete Slab	<input type="checkbox"/> Shutters
<input type="checkbox"/> Frame	<input type="checkbox"/> Waterproof	Miscellaneous
<input type="checkbox"/> Brick	Ceiling	<input type="checkbox"/> Elevator
<input type="checkbox"/> Tile	<input checked="" type="checkbox"/> Plaster	<input type="checkbox"/> Sprinkler
<input type="checkbox"/> Blocks	<input type="checkbox"/> Metal	<input type="checkbox"/> Fire Escape
<input type="checkbox"/> Stucco	<input type="checkbox"/> Panelled	<input type="checkbox"/> Refrigerator
<input type="checkbox"/> Re-Concrete	<input type="checkbox"/> Rough	<input type="checkbox"/> Vacuum Cleaner
<input type="checkbox"/> Mill		<input type="checkbox"/> Safes and Vaults
<input type="checkbox"/> Steel Frame		<input type="checkbox"/> Telephone Equip.

Ground Area 1249 Height 29.24
 Cubic Feet 34281 Unit 18 cts.
 Utility Dep. _____
 Dep. 60 Per cent.
 Sound Value, \$ 2468

Land 3320 Corner _____ Interior _____ Alley _____
 Front _____ Depth _____ ft.

COMPUTATION

Area	Multiplier	Coefficient
<u>3320</u>	<u>108</u>	<u>3586</u>
Year	Unit	Coefficient
19	<u>1/18</u>	<u>3586</u>
		Land Value
		<u>1645</u> ✓

2/18
2075

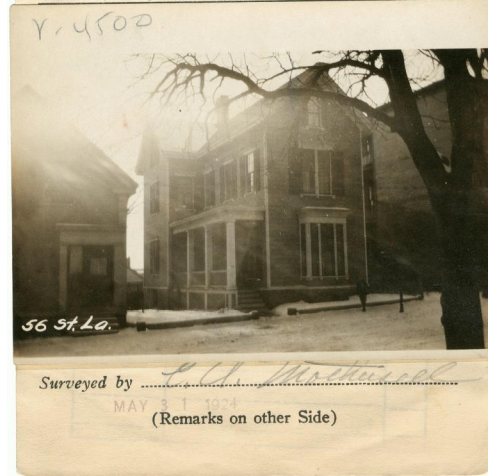

Remarks about Buildings

ST. LAWRENCE ST.

437 ✓
 $16\frac{1}{2} \times 26\frac{1}{2} = 429\frac{1}{4}$
 $26\frac{1}{2} \times 16 = 424$
 $16\frac{1}{2} \times 20\frac{1}{2} = 333\frac{1}{4}$
 861
 1249 ✓

24969
 9312
 34281 ✓

Remarks about Land

ST. LAWRENCE ST.

Remarks about Personal Property

CITY OF PORTLAND, MAINE
 ASSESSORS DEPARTMENT

CHARGE	BLOCK
3 Building Volumes Checked	<u>12</u>
4 Building Values Placed	<u>12</u>
5 Building Values Extended	
6 Land Only Questionnaire Made	
7 Land Values Placed	
8 Land Values Extended	
9 Comparison with 1923	
10 Personal Property Added	

1924 Portland Tax Records: 56 St. Lawrence Street, Portland, 1924

www.mainmemory.net/item/76919
Collections of City of Portland - Planning & Development



Owner: Harriet E. Burnham
Address: 56 St. Lawrence Street, East End, Portland, Maine
Use: Dwelling - Single family
Local Code: Block 16I Lot 2 Book 72 Page 1
MMN item number: 76919