

1924 Portland Tax Records: 85-87 St. Lawrence Street, Portland, 1924

L 900
B 2200

Portland, Maine
Assessment 19
Name Feeney and Elizabeth
Owner Feeney John E.
Street St. Lawrence No. 85-87
Block 18 D Lot 12
Use of Bldg. D Name _____
Tenants and Rooms 1-10 2-12
Rentals OWNER
Age OLD 70+ Renov - 1926
Condition of Repair GOOD

- | | | |
|---------------------|-----------------|-----------------------|
| Class | Exterior | Plumbing |
| Bungalow | Clapboards | Common |
| Single House | Siding | Individual |
| Two family | Shingles | Open |
| Three family | Stucco | Set tubs |
| Apartment | Paper | Finish |
| Store Building | Tapestry Brick | Plain |
| Office " | Com. Brick | Hardwood |
| Factory " | Galv. Iron | Halls |
| Storage " | Stone | Wood |
| Stables | Terra Cotta | Terrazzo |
| Garage, private | Concrete | Marble |
| Garage, public | | |
| Theatre | Heating | Roof - Roofing |
| Club House | Stove | Shingle |
| Cottage | Furnace | Slate |
| | Hot Water | Gravel |
| Foundation | Steam | Prepared |
| Brick | | Asbestos |
| Stone | Light | Flat |
| Concrete | Oil | Hip |
| Pile | Gas | Gable |
| | Electric | Dormers |
| Basement | | Windows |
| Full | Floor | Plain Glass |
| Cement Floor | Common | Wire Glass |
| Waterproof | Hardwood | Shutters |
| | Re-Concrete | Miscellaneous |
| Construction | Concrete Slab | Elevator |
| Frame | Waterproof | Sprinkler |
| Brick | | Fire Escape |
| Tile | Ceiling | Refrigerator |
| Blocks | Plaster | Vacuum Cleaner |
| Stucco | Metal | Safes and Vaults |
| Re-Concrete | Panelled | Telephone Equip. |
| Mill | Rough | |
| Steel Frame | | |

Ground Area 1350 Height 24-25-11
Cubic Feet 37728 Unit 16 cts.

Utility Dep. _____
Dep. 50 Per cent.
Sound Value, \$ 3018

Land 4071 Corner _____ Interior 480
Front _____ Depth 397 ft.

COMPUTATION
 $4071 \times 100 \times 18 = 733$
 $4071 \times 15 = 91$
8 824

Area	Multiplier	Coefficient
Year	Unit	Coefficient
19		\$ <u>824</u>

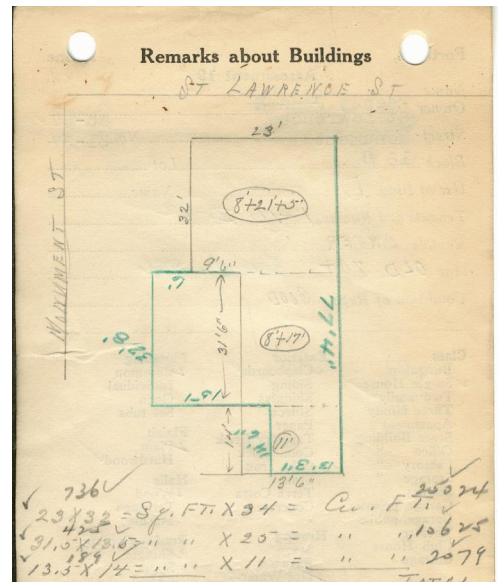
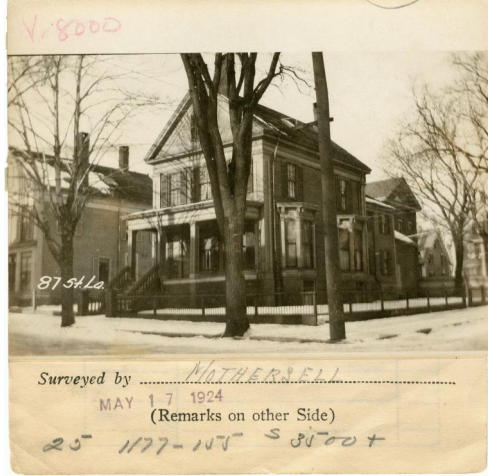

13500
Remarks about Land

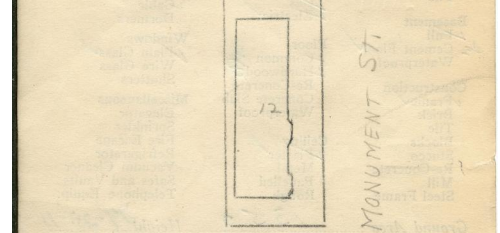

Added 1926
 $15' \times 37.67 = 490 \text{ ft} \times 25 = 12250$
 $189 \times 14 = 2646$
14896

Remarks about Personal Property

CITY OF PORTLAND, MAINE
ASSESSORS DEPARTMENT

DATE	BLOCK
3	Building Volumes Checked
4	Building Values Placed
5	Building Values Extended
6	Land Only Questionnaire Made
7	Land Values Placed
8	Land Values Extended
9	Compared With 1923
10	Personal Property Added

1924 Portland Tax Records: 85-87 St. Lawrence Street, Portland, 1924



Owner: John E. Feeney
Address: 85-87 St. Lawrence Street, East End, Portland, Maine
Use: Dwelling - Single family
Local Code: Block 16D Lot 12 Book 72 Page 1
MMN item number: 76935
Notes: The property was subsequently owned by Ellen A. Elizabeth A. Feeney.