

1924 Portland Tax Records: 20-24 Storer Street, Portland, 1924

L1800  
R1800  
#1800

#163

Portland, Maine  
Assessment 19

Name Libby Joshua C  
Owner Storer  
Street Storer No. 20-24  
Block 51 Lot 7  
Use of Bldg. Dwelling Name  
Tenants and Rooms Owner Occupied  
Rentals  
Age 50  
Condition of Repair Good # 24  
Brick Section

<b>Class</b>	<b>Exterior</b>	<b>Plumbing</b>
<input checked="" type="checkbox"/> Bungalow	<input checked="" type="checkbox"/> Clapboards <u>E11</u>	<input checked="" type="checkbox"/> Common
<input checked="" type="checkbox"/> Single House	<input checked="" type="checkbox"/> Siding	<input checked="" type="checkbox"/> Individual
<input type="checkbox"/> Two family	<input checked="" type="checkbox"/> Shingles	<input checked="" type="checkbox"/> Open
<input type="checkbox"/> Three family	<input checked="" type="checkbox"/> Stucco	<input checked="" type="checkbox"/> Set tubs
<input type="checkbox"/> Apartment	<input type="checkbox"/> Paper	
<input type="checkbox"/> Store Building	<input checked="" type="checkbox"/> Tapestry Brick	<b>Finish</b>
<input type="checkbox"/> Office	<input checked="" type="checkbox"/> Com. Brick	<input checked="" type="checkbox"/> Plain
<input type="checkbox"/> Factory	<input checked="" type="checkbox"/> Galv. Iron	<input checked="" type="checkbox"/> Hardwood
<input type="checkbox"/> Storage	<input type="checkbox"/> Stone	
<input type="checkbox"/> Stables	<input checked="" type="checkbox"/> Terra Cotta	<b>Halls</b>
<input type="checkbox"/> Garage, private	<input type="checkbox"/> Concrete	<input checked="" type="checkbox"/> Wood
<input type="checkbox"/> Garage, public		<input type="checkbox"/> Terrazzo
<input type="checkbox"/> Theatre		<input type="checkbox"/> Marble
<input type="checkbox"/> Club House	<b>Heating</b>	<b>Roof - Roofing</b>
<input type="checkbox"/> Cottage	<input type="checkbox"/> Stove	<input type="checkbox"/> Shingle
	<input type="checkbox"/> Furnace	<input checked="" type="checkbox"/> Slate
	<input type="checkbox"/> Hot Water	<input type="checkbox"/> Gravel
	<input checked="" type="checkbox"/> Steam	<input type="checkbox"/> Prepared
<b>Foundation</b>		<input type="checkbox"/> Asbestos
<input checked="" type="checkbox"/> Brick	<b>Light</b>	<input type="checkbox"/> Flat
<input type="checkbox"/> Stone	<input type="checkbox"/> Oil	<input checked="" type="checkbox"/> Hip
<input type="checkbox"/> Concrete	<input type="checkbox"/> Gas	<input type="checkbox"/> Gable
<input type="checkbox"/> Pile	<input checked="" type="checkbox"/> Electric	<input type="checkbox"/> Dormers
<b>Basement</b>		<b>Windows</b>
<input checked="" type="checkbox"/> Full		<input checked="" type="checkbox"/> Plain Glass
<input type="checkbox"/> Cement Floor	<b>Floor</b>	<input type="checkbox"/> Wire Glass
<input type="checkbox"/> Waterproof	<input checked="" type="checkbox"/> Common	<input type="checkbox"/> Shutters
	<input checked="" type="checkbox"/> Hardwood	
<b>Construction</b>	<input checked="" type="checkbox"/> Re-Concrete	<b>Miscellaneous</b>
<input type="checkbox"/> Frame	<input type="checkbox"/> Concrete Slab	<input type="checkbox"/> Elevator
<input checked="" type="checkbox"/> Brick	<input type="checkbox"/> Waterproof	<input type="checkbox"/> Sprinkler
<input type="checkbox"/> Tile		<input type="checkbox"/> Fire Escape
<input type="checkbox"/> Blocks	<b>Ceiling</b>	<input type="checkbox"/> Refrigerator
<input type="checkbox"/> Stucco	<input checked="" type="checkbox"/> Plaster	<input type="checkbox"/> Vacuum Cleaner
<input type="checkbox"/> Re-Concrete	<input type="checkbox"/> Metal	<input type="checkbox"/> Safes and Vaults
<input type="checkbox"/> Mill	<input type="checkbox"/> Panelled	<input type="checkbox"/> Telephone Equip.
<input type="checkbox"/> Steel Frame	<input type="checkbox"/> Rough	

Ground Area 1799 Height 25  
Cubic Feet 42965 Unit 34 cts.  
Utility Dep.  
Dep. 55 Per cent.  
- Sound Value, \$ 725

Land 5961 Corner Interior Alley  
Front 3991 Depth = ft.  
COMPUTATION  
2980 X 111 X 25 = 826  
2981 X 111 X 20 = 666

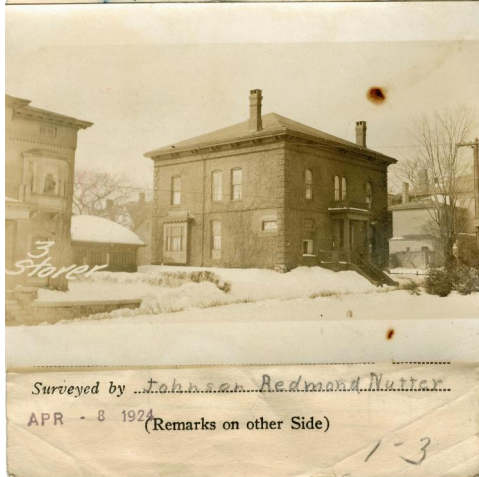

**Remarks about Buildings**

43 42 86 172 1806.4 35	10.58 13.17 7402 1058 3174 1058	63,210 4179.9 67389.9
9030	137.33	301
5418	4179.90	
63210	<b>Remarks about Land</b>	
	1799	
	$\sqrt{(42 \times 42.83 \times 35)} + 12965$	
	139	4170
	$\sqrt{(10.58 \times 12.17 \times 30)} = 17185$	
	Sht 2	1938

**Remarks about Personal Property**

CITY OF PORTLAND, MAINE  
ASSESSORS DEPARTMENT

CHART	BLOCK	
3	Building Volumns Checked	<u>100</u>
4	Building Values Placed	<u>100</u>
5	Building Values Extended	
6	Land Only Questionnaire Made	
7	Land Values Placed	
8	Land Values Extended	
9	Compared With 1923	
10	Personal Property Added	

1924 Portland Tax Records: 20-24 Storer Street, Portland, 1924

[www.mainmemory.net/item/76951](http://www.mainmemory.net/item/76951)  
Collections of City of Portland - Planning & Development



**Owner:** Joshua C. Libby  
**Address:** 20-24 Storer Street, West End, Portland, Maine  
**Use:** Dwelling - Single family  
**Local Code:** Block 61F Lot 7 Book 72 Page 1  
**MMN item number:** 76951