

1924 Portland Tax Records: 33 Sawyer Street, Portland, 1924

Portl. L600 B2000 1002 ne
 Assessment 19
 Name Thomas K. Small
 Owner Annie H. Sawyer
 Street Sawyer (32) No. 33
 Block 380 Lot 5
 Use of Bldg. Flouring Name
 Tenants and Rooms one - 6
 Rentals owner
 Age 10
 Condition of Repair Good

- | | | |
|---------------------|-----------------|-----------------------|
| Class | Exterior | Plumbing |
| Bungalow | Clapboards | Common |
| Single House | Siding | Individual |
| Two family | Shingles | Open |
| Three family | Stucco | Set tubs |
| Apartment | Paper | Finish |
| Store Building | Paperstry Brick | Plain |
| Office " | Com. Brick | Hardwood |
| Factory " | Galv. Iron | Halls |
| Storage " | Stone | Wood |
| Stables | Terra Cotta | Terrazzo |
| Garage, private | Concrete | Marble |
| Garage, public | Heating | Roof - Roofing |
| Theatre | Stove | Shingle |
| Club House | Furnace | Slate |
| Cottage | Hot Water | Gravel |
| | Steam | Prepared |
| Foundation | Light | Asbestos |
| Brick | Oil | Flat |
| Stone | Gas | Hip |
| Concrete | Electric | Gable |
| Pile | | Dormers |
| Basement | Floor | Windows |
| Full | Common | Plain Glass |
| Cement Floor | Hardwood | Wire Glass |
| Waterproof | Re-Concrete | Shutters |
| Construction | Concrete Slab | Miscellaneous |
| Frame | Waterproof | Elevator |
| Brick | Ceiling | Sprinkler |
| Tile | Plaster | Fire Escape |
| Blocks | Metal | Refrigerator |
| Stucco | Panelled | Vacuum Cleaner |
| Re-Concrete | Rough | Safes and Vaults |
| Mill | | Telephone Equip. |
| Steel Frame | | |

Ground Area 713 sq ft Height 21
 Cubic Feet 14977 Unit 2000
 Utility Dep. 35 Per cent.
 Dep. 35 Per cent.
 Sound Value, \$ 1947
2000-24

Land 6100 Corner Interior Alley
 Front Depth = ft.
 COMPUTATION

Area	Multiplier	Coefficient	
6100	90	5490	
Year	Unit	Coefficient	Land Value
19	#12	5490	\$658



Surveyed by W. W. Wainwright
 JUN 13 1924
 (Remarks on other Side)
 24-1133-262-3000+ (8913)
 24-1143-390-4000+
 see land only - Quest.

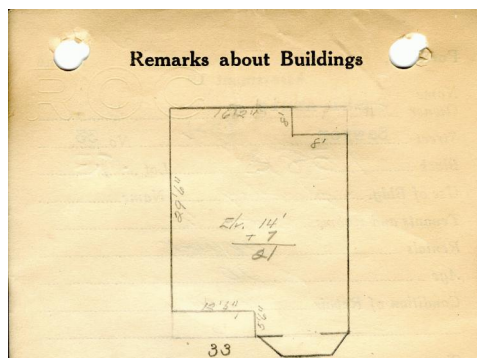

SAWYER ST
 $16.17 \times 8 = 129.36$
 $24.17 \times 2.15 = 519.65$
 $11.67 \times 57.5 = 64.185$
713.2
 14977
Remarks about Land

Remarks about Personal Property

CITY OF PORTLAND, MAINE
ASSESSORS DEPARTMENT

CHART	BLOCK
3 Building Volumes Checked	ee
4 Building Values Placed	DEE
5 Building Values Extended	
6 Land Only Questionnaire Made	
7 Land Values Placed	
8 Land Values Extended	
9 compared with 1923	
10 Total of Property Added	

1924 Portland Tax Records: 33 Sawyer Street, Portland, 1924

www.maine-memory.net/item/77016
Collections of City of Portland - Planning & Development



Owner: Annie H. Small
Address: 33 Sawyer Street, Deering, Portland, Maine
Use: Dwelling - Single family
Local Code: Block 138C Lot 5 Book 73 Page 1
MMN item number: 77016
Notes: The property was subsequently owned by Lanah K. Thomas.