

1924 Portland Tax Records: Garage, Sixth Street, Portland, 1924

Portland, 2-2-1924
Assessment 19
 Name Flourd John A.
 Owner Flourd John A.
 Street Sixth (Lot 13) No. 340
 Block 340 Lot 5
 Use of Bldg. Garage Name.....
 Tenants and Rooms 1 Car
 Rentals Quaker
 Age 1924
 Condition of Repair Fair

Class	Exterior	Plumbing
Bungalow	<input checked="" type="checkbox"/> Clapboards	Common
Single House	<input type="checkbox"/> Siding	Individual
Two family	<input type="checkbox"/> Shingles	Open
Three family	<input type="checkbox"/> Stucco	Set tubs
Apartment	<input type="checkbox"/> Paper	
Store Building	<input type="checkbox"/> Tapestry Brick	Finish
Office "	<input type="checkbox"/> Com. Brick	Plain
Factory "	<input type="checkbox"/> Galv. Iron	Hardwood
Storage "	<input type="checkbox"/> Stone	
<input checked="" type="checkbox"/> Stables	<input type="checkbox"/> Terra Cotta	Halls
<input checked="" type="checkbox"/> Garage, private	<input type="checkbox"/> Concrete	Wood
Garage, public		Terrazzo
Theatre		Marble
Club House	Heating	Roof - Roofing
Cottage	Stove	Shingle
	Furnace	Slate
	Hot Water	Gravel
	Steam	<input checked="" type="checkbox"/> Prepared Paper
Foundation		Asbestos
Brick		Flat
Stone	Light	Hip
Concrete	Oil	<input checked="" type="checkbox"/> Gable
<input checked="" type="checkbox"/> Pile	Gas	Dormers
	Electric	
Basement		Windows
Full		<input checked="" type="checkbox"/> Plain Glass
Cement Floor	Floor	Wire Glass
Waterproof	Common	Shutters
	Hardwood	
	Re-Concrete	Miscellaneous
	Concrete Slab	Elevator
	Waterproof	Sprinkler
Construction		Fire Escape
<input checked="" type="checkbox"/> Frame	Ceiling	Refrigerator
Brick	Plaster	Vacuum Cleaner
Tile	Metal	Safes and Vaults
Blocks	Panelled	Telephone Equip.
Stucco	<input checked="" type="checkbox"/> Rough	
Re-Concrete		
Mill		
Steel Frame		

Ground Area 270 Height 7'
 Cubic Feet 1890 Unit 08
 Utility Dep. 35 Per cent.
 Dep. 35 Per cent.
Sound Value, \$ 98 75 28
 Land..... Corner..... Interior..... Alley
 Front..... Depth..... =.....ft.
 COMPUTATION

Area	Multiplier	Coefficient

Year	Unit	Coefficient	Land Value
19			

Personal Property Value
 Animals..... No..... \$.....



Surveyed by J. H. [Signature]
 (Remarks on other Side)

Remarks about Buildings
15x18= 270 x7= 1890

7' 18'
15'

Remarks about Land

Remarks about Personal Property

1924 Portland Tax Records: Garage, Sixth Street, Portland, 1924

www.mainmemory.net/item/77049
Collections of City of Portland - Planning & Development

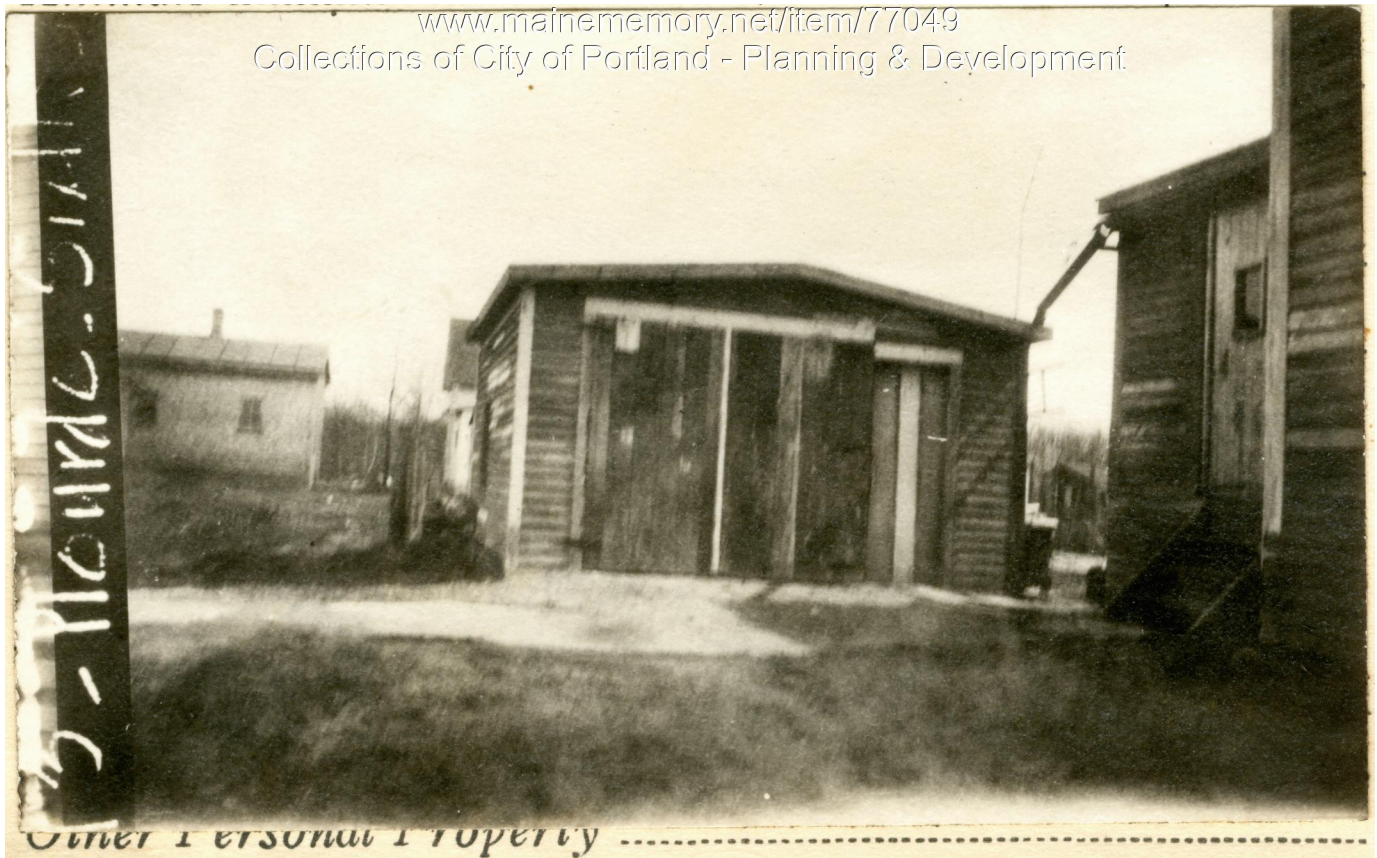

Owner: John A. Plourd
Address: Sixth Street, Deering, Portland, Maine
Use: Garage
Local Code: Block 340J Lot 5 Book 73 Page 2
MMN item number: 77049