

1924 Portland Tax Records: 1-9 Thomas Street, Portland, 1924

Assessment 19

Portland, Maine

Name Butler Harry

Owner Butler Harry No. 337-339

Street Spring Thomas No. 119

Block 61 Lot 3

Use of Bldg. Dwelling Name _____

Tenants and Rooms 8 rms + 2 baths

Rentals Owner

Age 1891 37 + about 20

Condition of Repair Good

Class	Exterior	Plumbing
Bungalow	Clapboards	Common
Single House	Siding	Individual
Two family	Shingles	Open
Three family	Stucco	Set tubs
Apartment	Paper	
Store Building	Tapestry Brick	Finish
Office "	Com. Brick	Plain
Factory "	Galv. Iron	Hardwood
Storage "	Stone	
Stables	Terra Cotta	Halls
Garage, private	Concrete	Wood
Garage, public		Terrazzo
Theatre		Marble
Club House	Heating	Roof - Roofing
Cottage	Stove	Shingle
	Furnace	Slate
	Hot Water	Gravel
	Steam	Prepared
Foundation		Asbestos
Brick	Light	Flat
Stone	Oil	Hip
Concrete	Gas	Gable
Pile	Electric	Dormers
Basement		Windows
Full	Floor	Plain Glass
Cement Floor	Common	Wire Glass
Waterproof	Hardwood	Shutters
	Re-Concrete	
Construction	Concrete Slab	Miscellaneous
Frame	Waterproof	Elevator
Brick		Sprinkler
Tile	Ceiling	Fire Escape
Blocks	Plaster	Refrigerator
Stucco	Metal	Vacuum Cleaner
Re-Concrete	Panelled	Safes and Vaults
Mill	Rough	Telephone Equip.
Steel Frame		

Ground Area 1732.4 Height 32'-6"

Cubic Feet 54474 Unit 30 cts.

Utility Dep. _____

Dep. 40 Per cent.

- Sound Value, \$9805

Land 8119 Corner Interior 1035

Front _____ Depth _____ ft.

COMPUTATION

$8119 \times 92 \times 50 = 3734$

$7000 \times 50 = 437$

8×4171

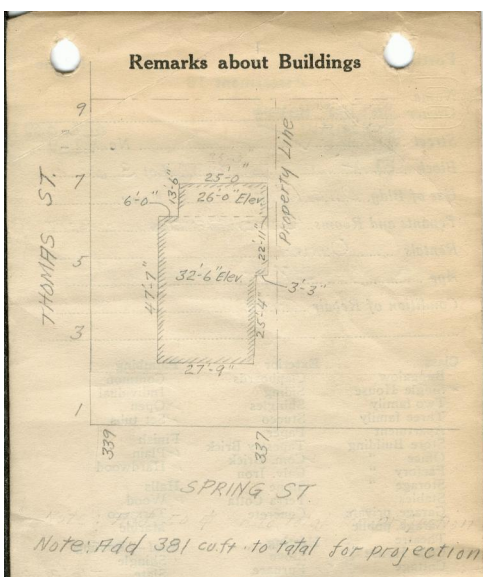

Remarks about Land

1320
 $(22.75 \times 47.58 \times 02.5) = 42900$
 $(25 \times 17.5 \times 26) = 8788$
 $22.92 \times 3.25 \times 32.5 = 2405$
 1220
 338
 74
 1732

42900
 8788
 2405
 54093
 381
 54474

Remarks about Personal Property

CITY OF PORTLAND, MAINE
ASSESSORS DEPARTMENT

CHART	BLOCK
3	Building Volumes Checked <u>Allen</u>
4	Building Values Placed <u>Allen</u>
5	Building Values Extended <u>Allen</u>
6	Land Only Questionnaire Made
7	Land Values Placed
8	Land Values Extended
9	Compared With 1923
10	Personal Property Added

1924 Portland Tax Records: 1-9 Thomas Street, Portland, 1924

www.mainmemory.net/item/77854
Collections of City of Portland - Planning & Development



Owner: Harry Butler
Address: 1-9 Thomas Street, West End, Portland, Maine
Use: Dwelling - Single family
Local Code: Block 61C Lot 3 Book 74 Page 1
MMN item number: 77854
Architect: John Calvin Stevens
Notes: The property was subsequently owned by Elizabeth S. Butler.