

1924 Portland Tax Records: 11 Valley Street, Portland, 1924

Portland, **NON-RESIDENT** ^{L 300 #1012} ¹⁵¹¹⁰⁰ ¹⁸⁰⁰ Maine

Assessment 19

Name Harrington Catherine I. ✓
 Owner Valley No. 9-11 ✓
 Block 65 D Lot 12 ✓
 Use of Bldg. Family Name.....
 Tenants and Rooms 5 Bms each
 Rentals 25.00 to Owner
 Age 22
 Condition of Repair Poor

Class	Exterior	Plumbing
Bungalow	Clapboards	Common
Single House	Siding	Individual
Two family	Shingles	Open
Three family	Stucco	Set tubs
Apartment	Paper	Finish
Store Building	Tapestry Brick	Plain
Office	Com. Brick	Hardwood
Factory	Galv. Iron	Halls
Storage	Stone	Wood
Stables	Terra Cotta	Terrazzo
Garage, private	Concrete	Marble
Garage, public	Heating	Roof - Roofing
Theatre	Stove	Shingle
Club House	Furnace	Slate
Cottage	Hot Water	Gravel
	Steam	Prepared
Foundation	Light	Asbestos
Brick	Oil	Flat
Stone	Gas	Hip
Concrete	Electric	Gable
Pile		Dormers
Basement	Floor	Windows
Full	Common	Plain Glass
Cement Floor	Hardwood	Wire Glass
Waterproof	Re-Concrete	Shutters
Construction	Concrete Slab	Miscellaneous
Frame	Waterproof	Elevator
Brick	Ceiling	Sprinkler
Tile	Plaster	Fire Escape
Blocks	Metal	Refrigerator
Stucco	Panelled	Vacuum Cleaner
Re-Concrete	Rough	Safes and Vaults
Mill		Telephone Equip.
Steel Frame		

Ground Area 1007 Height 25-31
 Cubic Feet 29255 Unit 1 cts.
 Utility Dep.
 Dep. 50 Per cent.
Sound Value, \$2633

Land 2412 Corner Interior Alley
 Front Depth = ft.
 COMPUTATION
 4/3) 30-27-1/2 flm
 32-3 flm owner
 1/2 flm
 4, w minimum

Area	Multiplier	Coefficient	
2412	120	2894	
Year	Unit	Coefficient	Land Value
19	12	2894	34727

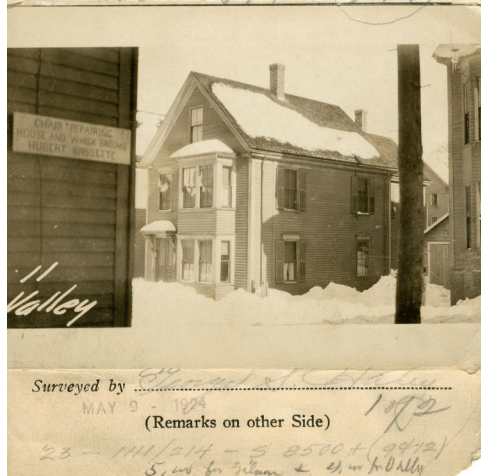

Remarks about Buildings

327 ✓
 16.33 X 80 X 80 = 8175 ✓
 33.42 X 30.33 X 31 = 21080 ✓
 680 ✓
 1007 ✓ 29255 ✓

Remarks about Land

Elev. 25'-0"
 Elev. 31'-0"
 Sheet 2
 VALLEY ST.

Remarks about Personal Property

CITY OF PORTLAND, MAINE ASSESSORS DEPARTMENT	
CHART	BLOCK
3 Building Volumes Checked	712
4 Building Values Placed	
5 Building Values Extended	
6 Land Only Questionnaire Made	
7 Land Values Placed	
8 Land Values Extended	
9 Compared With 1923	
10 Personal Property Added	

1924 Portland Tax Records: 11 Valley Street, Portland, 1924

www.maine-memory.net/item/78403
Collections of City of Portland - Planning & Development



Owner: Catherine I. Harrington
Address: 11 Valley Street, West End, Portland, Maine
Use: Dwelling - Two family
Local Code: Block 65D Lot 12 Book 75 Page 1
MMN item number: 78403