

**Remarks about Buildings**

$8 \times 10 = 80$   
 $6 \times 10 = 60$   
 $26 \times 26 = 676$   
 $816 - 12S$

$\frac{26}{26}$ $\frac{156}{52}$ $\frac{676}{676}$	
--	--

**Remarks about Land**

**Remarks about Personal Property**

Year	Date	Description	Value

(Remarks on other side)

1924 Portland Tax Records: Morris property, W. Side Oakland Avenue, Peaks Island, Portland, 1924

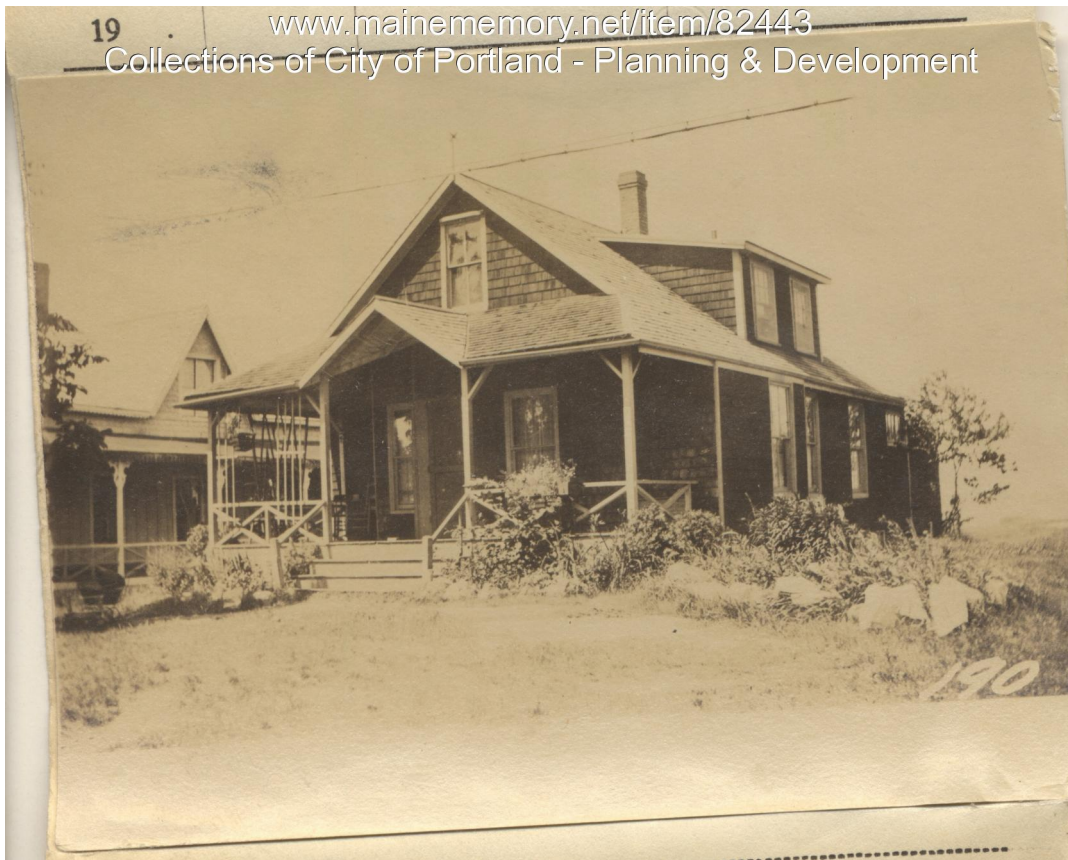

**Owner:** Charles W. Morris  
**Address:** W. Side Oakland Avenue, Peaks Island, Portland, Maine  
**Use:** Dwelling  
**Local Code:** Block 84F Lot 4 Book 98 Page 1  
**MMN item number:** 82443  
**Style:** Cottage