

1924 Portland Tax Records: 86-88 Congress Street, Portland, 1924

B-300 #181

Portland, Maine

Assessment 19

Name Owner *Bulman Charles & Lena*
 Street CONGRESS No. 86-88
 Block 16A Lot 4V
 Use of Bldg. Stables - Garage Name _____
 Tenants and Rooms REFUSED
 Rentals REFUSED
 Age 18 yrs
 Condition of Repair Fair

Class	Exterior	Plumbing
Bungalow	Clapboards	Common
Single House	Siding	Individual
Two family	Shingles	Open
Three family	Stucco	Set tubs
Apartment	Paper	Finish
Store Building	Tapestry Brick	Plain
Office "	Con. Brick	Hardwood
Factory "	Galv. Iron	Halls
Storage "	Stone	Wood
Stables	Terra Cotta	Terrazzo
Garage, private	Concrete	Marble
Garage, public	Heating	Roof - Roofing
Theatre	Stove	Shingle
Club House	Furnace	Slate
Cottage	Hot Water	Gravel
	Steam	Prepared
Foundation	Light	Asbestos
Brick	Oil	Flat
Stone	Gas	Hip
Concrete	Electric	Gable
Pile	Basement	Dormers
	Full	Windows
Floor	Cement Floor	Plain Glass
Waterproof	Hardwood	Wire Glass
Construction	Re-Concrete	Shutters
Frame	Concrete Slab	Miscellaneous
Brick	Waterproof	Elevator
Tile	<u>CEMENT</u>	Sprinkler
Blocks	Ceiling	Fire Escape
Stucco	Plaster	Refrigerator
Re-Concrete	Metal	Vacuum Cleaner
Mill	Panelled	Safes and Vaults
Steel Frame	Rough	Telephone Equip.

Ground Area 1691 Height 181
 Cubic Feet 30438 Unit cts
 Utility Dep. _____
 Dep. 75 Per cent.
 Sound Value, \$ 761
1000-24

Land Corner Interior Alley
 Front Depth = ft.
 COMPUTATION

Area	Multiplier	Coefficient

Year	Unit	Coefficient	Land Value
19			

Surveyed by C. H. Michelson
 (Remarks on other Side) #2 of 2

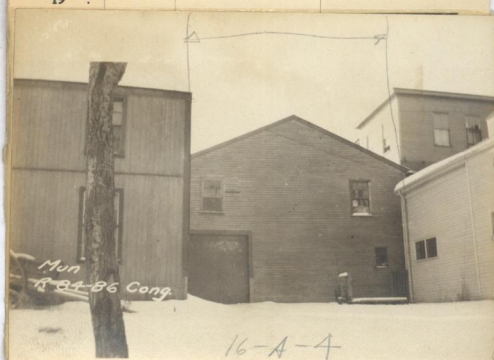

Remarks about Buildings

181

✓ 340x19 = 6460
 1691
 340x18 = 6120 ✓
 30438

Remarks about Land

Remarks about Personal Property

CITY OF PORTLAND, MAINE	
ASSESSORS DEPARTMENT	
CHART	BLOCK
3	Building Volumes Checked
4	Building Values Placed
5	Building Values Extended
6	Land Only Questionnaire Made
7	Land Values Placed
8	Land Values Extended
9	Compared With 1923
10	Personal Property Added

B. R. M. D.
 L. W. S.

1924 Portland Tax Records: 86-88 Congress Street, Portland, 1924



Owner: Charles Stulman
Address: 86-88 Congress Street, East End, Portland, Maine
Use: Garage - Stable
Local Code: Block 16A Lot 4 Book 103 Page 1
MMN item number: 82501
Notes: Lena Stulman listed as owner also.