

1924 Portland Tax Records: Coffin property, E. Side Ryefield Street, Peaks Island, Portland, 1924

Portland, *✓* Maine
 Assessment 19 *2150*
 Name *✓* Coffin Jennie P *1100*
 Owner *✓* Peaks Island *6 Ryefield St*
 Street *6 Ryefield St*
 Block *85* Lot *10*
 Use of Bldg. *S.D.* Name *See A 300*
 Tenants and Rooms *1-6*
 Rentals *?*
 Age *20+*
 Condition of Repair *Fair* *322*

Class	Exterior	Plumbing
Bungalow	Clapboards	Common
Single House	Siding	Individual
Two family	Shingles	Open
Three family	Stucco	Set tubs
Apartment	Paper	Finish <i>H.V.</i>
Store Building	Tapestry Brick	Plain
Office	Com. Brick	Hardwood
Factory	Galv. Iron	Halls
Storage	Stone	Wood <i>-Rough</i>
Stables	Terra Cotta	Terrazzo
Garage, private	Concrete	Marble
Garage, public		
Theatre	Heating	Roof - Roofing
Club House	Stove	Shingle
Cottage	Furnace	Slate
	Hot Water	Gravel
Foundation	Steam	Prepared
Brick	Light	Asbestos
Stone	Oil	Flat
Concrete	Gas	Hip
Pile	Electric	Gable
Basement <i>no</i>		Dormers
Full		Windows
Cement Floor	Floor	Plain Glass
Waterproof	Common	Wire Glass
	Hardwood	Shutters
Construction	Re-Concrete	Miscellaneous
Frame	Concrete Slab	Elevator
Brick	Waterproof	Sprinkler
Tile	Ceiling	Fire Escape
Blocks	Plaster	Refrigerator
Stucco	Metal	Vacuum Cleaner
Re-Concrete	Panelled	Safes and Vaults
Mill	Rough	Telephone Equip.
Steel Frame		

Ground Area *576-1/2* Height.....
 Cubic Feet..... Unit.....cts.
 Utility Dep.....
 Dep.....Per cent.
Sound Value, \$.....

Land *2730* Corner..... Interior..... Alley.....
 Front..... Depth.....ft.

100
800 - 1931-4725
 COMPUTATION

Area	Multiplier	Coefficient

Year	Unit	Coefficient	Land Value
19			



Surveyed by.....
 (Remarks on other Side)

1924 Portland Tax Records: Coffin property, E. Side Ryefield Street, Peaks Island, Portland, 1924

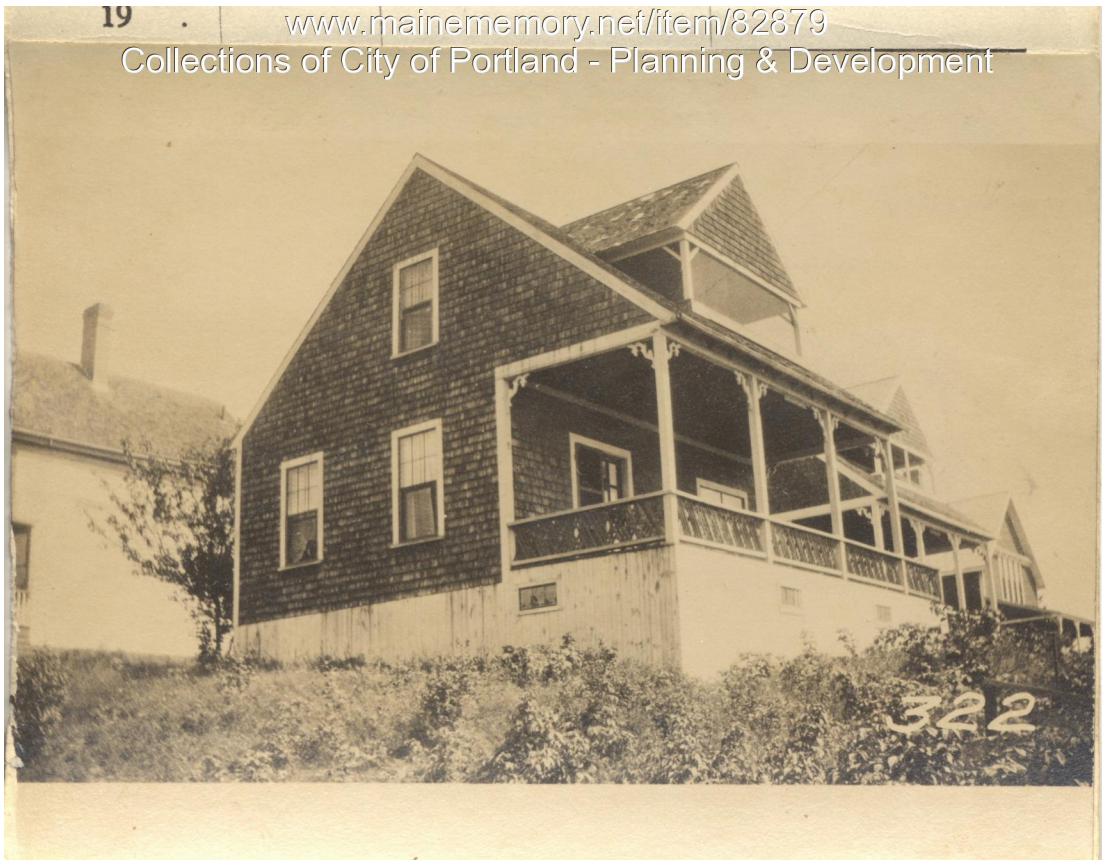

Owner: Jennie p. Coffin
Address: E. Side Ryefield Street, Peaks Island, Portland, Maine
Use: Summer Dwelling
Local Code: Block 85F Lot 10 Book 98 Page 1
MMN item number: 82879