

1924 Portland Tax Records: 68 Walton Street, Portland, 1924

Portland, Maine
 Assessment 19
 Name
 Owner **Jason George J**
 Street **Walton** No. **664-7**
 Block **380** Lot **6**
 Use of Bldg. **Residential** Name
 Tenants and Rooms **13**
 Rentals
 Age **60 yrs**
 Condition of Repair **fair**

- | | | |
|---------------------|-----------------|-----------------------|
| Class | Exterior | Plumbing |
| Bungalow | -Clapboards | Common |
| Single House | -Siding | Individual |
| Two family | -Shingles | >Open |
| Three family | -Stucco | >Set tubs |
| Apartment | -Paper | |
| Store Building | -Tapestry Brick | Finish |
| Office | -Com. Brick | -Plain |
| Factory | -Galv. Iron | -Hardwood |
| Storage | -Stone | |
| Stables | -Terra Cotta | Halls |
| Garage, private | -Concrete | >Wood |
| Garage, public | | -Terrazzo |
| Theatre | | -Marble |
| Club House | Heating | Roof - Roofing |
| Cottage | -Stove | >Shingle |
| | -Furnace | -Slate |
| | -Hot Water | -Gravel |
| | >Steam | -Prepared |
| Foundation | | -Asbestos |
| >Brick | Light | -Flat |
| -Stone | -Oil | >Hip |
| -Concrete | -Gas | -Gable |
| -Pile | -Electric | -Dormers |
| Basement | | Windows |
| >Full | Floor | -Plain Glass |
| -Cement Floor | -Common | -Wire Glass |
| -Waterproof | -Hardwood | -Shutters |
| Construction | -Re-Concrete | Miscellaneous |
| >Frame | -Concrete Slab | -Elevator |
| -Brick | -Waterproof | -Sprinkler |
| -Tile | Ceiling | -Fire Escape |
| -Block's | -Plaster | -Refrigerator |
| -Stucco | -Metal | -Vacuum Cleaner |
| -Re-Concrete | -Panelled | -Safes and Vaults |
| -Mill | -Rough | -Telephone Equip. |
| -Steel Frame | | |

Ground Area **16226** Height **31'**
 Cubic Feet **42826** Unit **16** cts.
 Utility Dep.
 Dep. **5.5** Per cent.
Sound Value, \$ 3083

Land **14700** Corner Interior Alley
 Front Depth = ft.
 COMPUTATION

R. 29-725

Area	Multiplier	Coefficient	
14700	82	12054	
Year	Unit	Coefficient	Land Value
19	808	12054	9642



Surveyed by **W. H. Bennett**
 (Remarks on other Side)

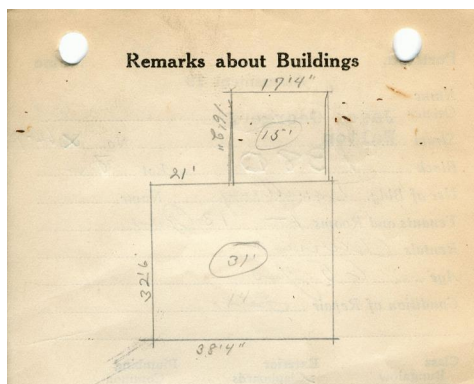

$32.5 \times 96.33 = 31 \times 31 = CF$
 $16.17 \times 49.33 = 15 \times 15 = CF$

1246
 280
 1526
 38626
 4200
 42826

Remarks about Land

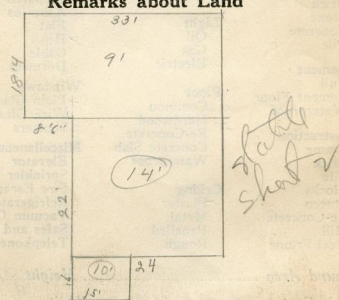

Remarks about Personal Property

CITY OF PORTLAND, MAINE
 ASSESSORS DEPARTMENT

CHART	BLOCK
3	Building Volumes Checked Not
4	Building Values Placed Not
5	Building Values Extended
6	Land Only Questionnaire Made
7	Land Values Placed
8	Land Values Extended
9	Compared with 1923
10	Personal Property Added

1924 Portland Tax Records: 68 Walton Street, Portland, 1924

www.maine-memory.net/item/83269
Collections of City of Portland - Planning & Development



Owner: George J. Jason
Address: 68 Walton Street, Deering, Portland, Maine
Use: Dwelling - Two family
Local Code: Block 138D Lot 6 Book 77 Page 1
MMN item number: 83269