

1924 Portland Tax Records: Kable property, S. Side Sterling Street, Peaks Island, Portland, 1924

Portland, Maine
 Assessment 1924
 Name Kable, Mary M. (N.R.)
 Street South Sterling St. No. 49
 Block 27-E Lot 49
 Use of Bldg. 10 Name Lugan
 Tenants and Rooms 1-8
 Rentals
 Age 50+
 Condition of Repair 1037

| | | |
|-----------------|----------------|------------------|
| Class | Exterior | Plumbing |
| Bungalow | Clapboards | Common |
| Single House | Siding | Individual |
| Two family | Shingles | Open |
| Three family | Stucco | Set tubs |
| Apartment | Paper | Finish |
| Store Building | Tapestry Brick | Plain |
| Office | Com. Brick | Hardwood |
| Factory | Galv. Iron | |
| Storage | Stone | Halls |
| Stables | Terra Cotta | Wood |
| Garage, private | Concrete | Terrazzo |
| Cottage | Furnace | Slate |
| | Hot Water | Gravel |
| | Steam | Prepared |
| Foundation | | Asbestos |
| Brick | Light | Flat |
| Stone | Oil | Hip |
| Concrete | Gas | Gable |
| Pile | Electric | Dormers |
| Basement | | Windows |
| Full | Floor | Plain Glass |
| Cement Floor | Common | Wire Glass |
| Waterproof | Hardwood | Shutters |
| Construction | Re-Concrete | Miscellaneous |
| Frame | Concrete Slab | Elevator |
| Brick | Waterproof | Sprinkler |
| Tile | Ceiling | Fire Escape |
| Blocks | Plaster | Refrigerator |
| Stucco | Metal | Vacuum Cleaner |
| Re-Concrete | Panelled | Safes and Vaults |
| Mill | Rough | Telephone Equip. |
| Steel Frame | | |

Ground Area 528-1/8 Height
 Cubic Feet Unit cts.
 Utility Dep.
 Dep. Per cent.
 Sound Value, \$
 Land 2500 Corner Interior Alley
 Front Depth = ft.
 COMPUTATION
150
1000-1931-200
1936

| Area | Multiplier | Coefficient |
|------|------------|-------------|
| | | |
| | | |

| Year | Unit | Coefficient | Land Value |
|------|------|-------------|------------|
| 19 | | | |



Surveyed by
 (Remarks on other Side)

Remarks about Buildings

12x12 = 144-15
 22x24 = 528-138
 24
 22
 48
 48

Remarks about Land

5369 Cong - R-42
 Chas. Hilliard
 8-1106 m

Remarks about Personal Property

1924 Portland Tax Records: Kable property, S. Side Sterling Street, Peaks Island, Portland, 1924

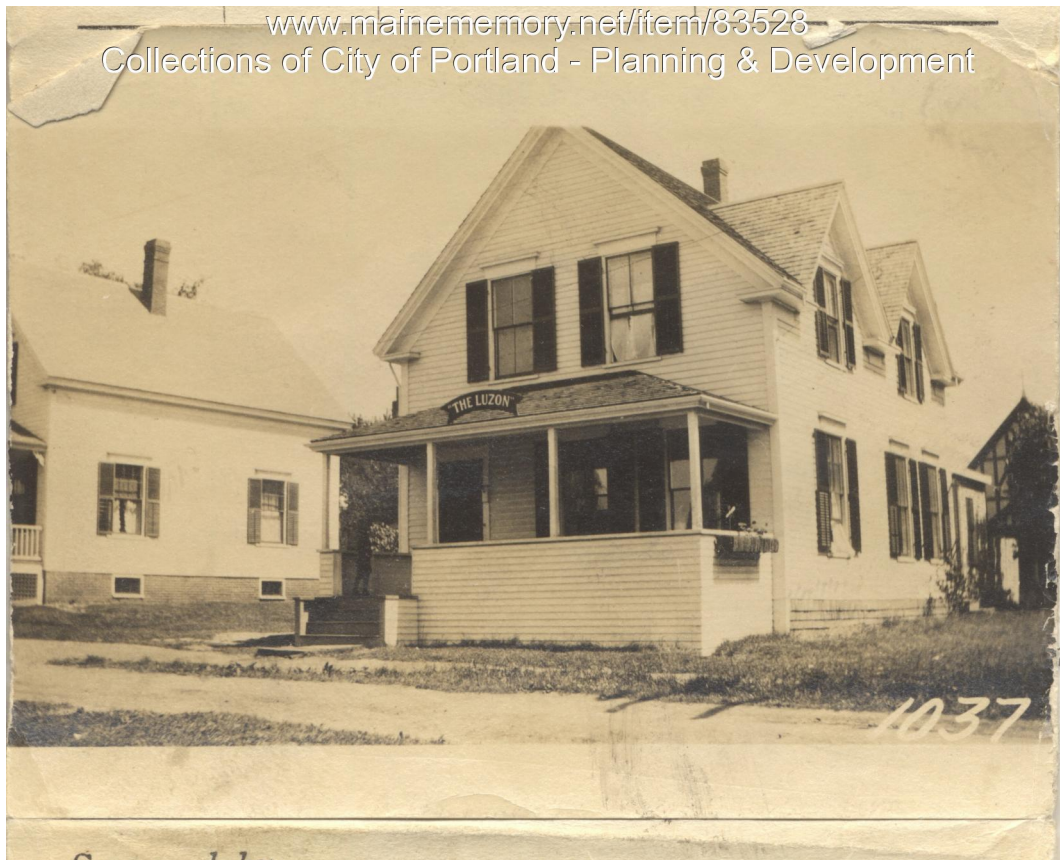

Owner: Mary M. Kable
Address: S. Side Sterling Street, Peaks Island, Portland, Maine
Use: Dwelling
Local Code: Block 87FF Lot 1-2 Book 99 Page 1
MMN item number: 83528