

1924 Portland Tax Records: Dwelling, Wall Street, Portland, 1924

**Portland, Maine**  
**Assessment 1924**  
 Name Knight, Edwin D.  
 Owner Hanscome, Edwin D.  
 Street Broadway No. 7  
 Block Wall lots-1 & 2 Lot 354  
 Use of Bldg. D Name \_\_\_\_\_  
 Tenants and Rooms 1-6  
 Rentals UNRENTED  
 Age 2 YRS  
 Condition of Repair GOOD

<b>Class</b> <input checked="" type="checkbox"/> Bungalow <input checked="" type="checkbox"/> Single House <input type="checkbox"/> Two family <input type="checkbox"/> Three family <input type="checkbox"/> Apartment <input type="checkbox"/> Store Building <input type="checkbox"/> Office <input type="checkbox"/> Factory <input type="checkbox"/> Storage <input type="checkbox"/> Stables <input type="checkbox"/> Garage, private <input type="checkbox"/> Garage, public <input type="checkbox"/> Theatre <input type="checkbox"/> Club House <input type="checkbox"/> Cottage	<b>Exterior</b> <input checked="" type="checkbox"/> Clapboards <input checked="" type="checkbox"/> Siding <input checked="" type="checkbox"/> Shingles <input type="checkbox"/> Stucco <input type="checkbox"/> Paper <input type="checkbox"/> Tapestry Brick <input type="checkbox"/> Galv. Iron <input type="checkbox"/> Stone <input type="checkbox"/> Terra Cotta <input type="checkbox"/> Concrete <b>Heating</b> <input type="checkbox"/> Stove <input checked="" type="checkbox"/> Furnace <input type="checkbox"/> Hot Water <input type="checkbox"/> Steam <b>Light</b> <input type="checkbox"/> Oil <input type="checkbox"/> Gas <input checked="" type="checkbox"/> Electric <b>Floor</b> <input type="checkbox"/> Common <input checked="" type="checkbox"/> Hardwood <input type="checkbox"/> Re-Concrete <input type="checkbox"/> Concrete Slab <input type="checkbox"/> Waterproof <b>Ceiling</b> <input checked="" type="checkbox"/> Plaster <input type="checkbox"/> Metal <input type="checkbox"/> Panelled <input type="checkbox"/> Rough	<b>Plumbing</b> <input type="checkbox"/> Common <input type="checkbox"/> Individual <input checked="" type="checkbox"/> Open <input type="checkbox"/> Set tubs <b>Finish</b> <input type="checkbox"/> Plain <input type="checkbox"/> Hardwood <b>Halls</b> <input checked="" type="checkbox"/> Wood <input type="checkbox"/> Terrazzo <input type="checkbox"/> Marble <b>Roof - Roofing</b> <input type="checkbox"/> Shingle <input type="checkbox"/> Slate <input type="checkbox"/> Gravel <input type="checkbox"/> Prepared <input type="checkbox"/> Asbestos <input type="checkbox"/> Flat <input checked="" type="checkbox"/> Hip <input type="checkbox"/> Gable <input type="checkbox"/> Dormers <b>Windows</b> <input type="checkbox"/> Plain Glass <input type="checkbox"/> Wire Glass <input type="checkbox"/> Shutters <b>Miscellaneous</b> <input type="checkbox"/> Elevator <input type="checkbox"/> Sprinkler <input type="checkbox"/> Fire Escape <input type="checkbox"/> Refrigerator <input type="checkbox"/> Vacuum Cleaner <input type="checkbox"/> Safes and Vaults <input type="checkbox"/> Telephone Equip.
--	--	---

Ground Area 620 sq ft Height 24 ft  
 Cubic Feet. 13408 Unit 20  
 Utility Dep. \_\_\_\_\_  
 Dep. 10 Per cent.  
**Sound Value, \$** 2413

Land 10000 Corner \_\_\_\_\_ Interior \_\_\_\_\_ Alley \_\_\_\_\_  
 Front \_\_\_\_\_ Depth \_\_\_\_\_ ft.  
 COMPUTATION  
 $10000 \times 100 = 1000000$   
 $5000 \times 100 = 500000$   
 $1000000 - 500000 = 500000$   
 $500000 \div 2 = 250000$

Area	Multiplier	Coefficient
10000	100	200
5000	100	100
19		212



Surveyed by J. H. Russell  
 June 8, 1924  
 24-1145-418-410-4786+  
 24-1149-46-4786+

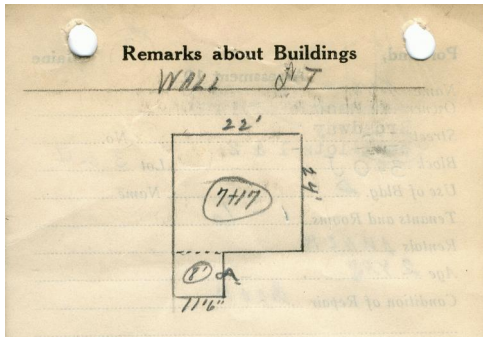

$22 \times 24 = 528$  sq. ft.  $\times 24 = 12672$   
 $11.5 \times 8 = 92$  sq. ft.  $\times 8 = 736$   
 $528 - 92 = 436$   
 $436 \times 24 = 10464$   
 $10464 + 736 = 11200$

**Remarks about Land**

**Remarks about Personal Property**

CITY OF PORTLAND, MAINE  
 ASSESSORS DEPARTMENT  
 CHART

3	Building Volumes Checked	<input checked="" type="checkbox"/>
4	Building Values Placed	<input checked="" type="checkbox"/>
5	Building Values Extended	<input checked="" type="checkbox"/>
6	Land Only Questionnaire Made	<input checked="" type="checkbox"/>
7	Land Values Placed	<input checked="" type="checkbox"/>
8	Land Values Extended	<input checked="" type="checkbox"/>
9	Compared with 1923	<input checked="" type="checkbox"/>
10	Personal Property Added	<input checked="" type="checkbox"/>

1924 Portland Tax Records: Dwelling, Wall Street, Portland, 1924

[www.maine-memory.net/item/83588](http://www.maine-memory.net/item/83588)  
Collections of City of Portland - Planning & Development



**Owner:** Alvin D. Hanscome  
**Address:** Wall Street, Deering, Portland, Maine  
**Use:** Dwelling - Single family  
**Local Code:** Block 340J Lot 3 Book 77 Page 1  
**MMN item number:** 83588  
**Notes:** The property was subsequently owned by Edward J. Knight.