

1924 Portland Tax Records: Patterson property, N. Side Spruce Avenue, Peaks Island, Portland, 1924

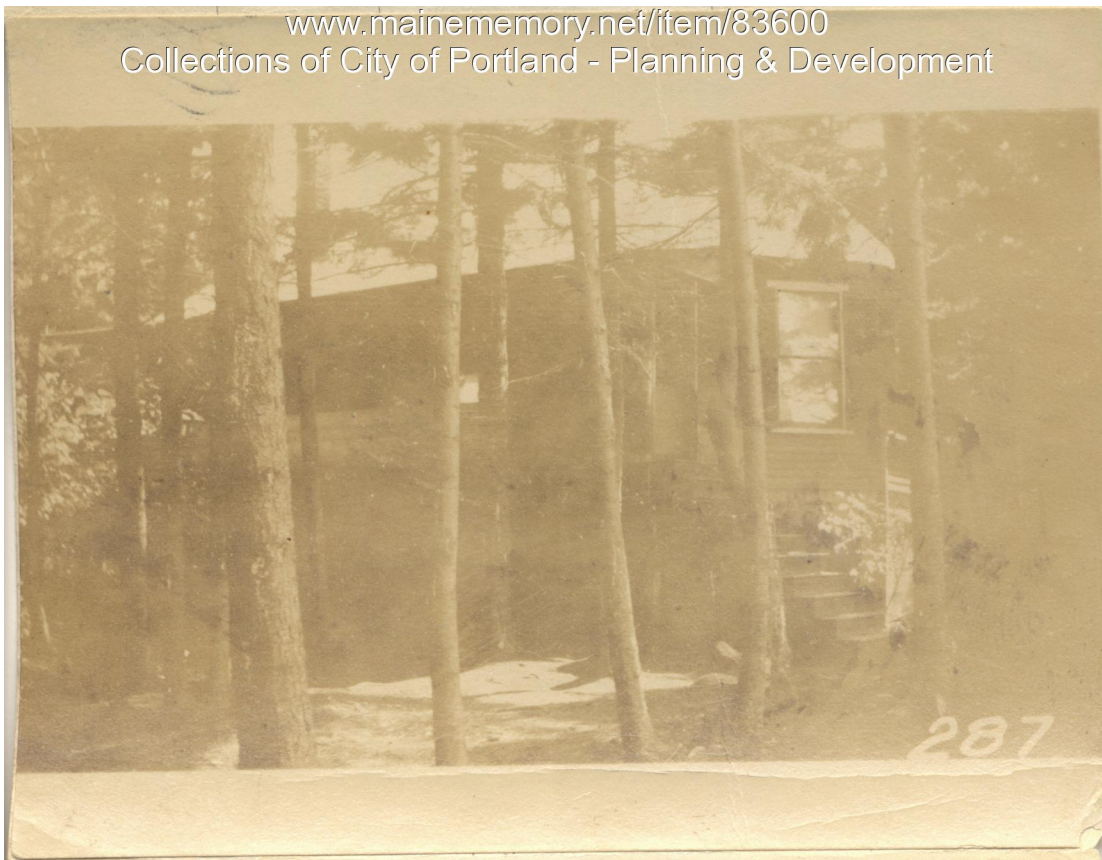

Owner: Nellie Patterson
Address: N. Side Spruce Avenue, Peaks Island, Portland, Maine
Use: Summer Dwelling
Local Code: Block 85G Lot 11-12 Book 99 Page 1
MMN item number: 83600
Notes: "Onaway".