

1924 Portland Tax Records: 15-19 Washington Avenue, Portland, 1924

Assessment 19
 Name
 Owner Featherbush Rose
 Street Washington Ave No. 15-19
Cumberland Ave No. 100-110
 Block 13 M Lot 9
 Use of Bldg. Dwelling Name
 Tenants and Rooms 4-3-5-2-2
 Rentals 12-18-12-3000
 Age 45 yrs
 Condition of Repair Plan

Class	Exterior	Plumbing
Bungalow	Clapboards	Common
Single House	Siding	Individual
Two family	Shingles	Open
Three family	Stucco	Set tubs
Apartment	Paper	Finish
Store Building	Tapestry Brick	Plain
Office "	Com. Brick	Hardwood
Factory "	Galv. Iron	Halls
Storage "	Stone	Wood
Stables	Terra Cotta	Terrazzo
Garage, private	Concrete	Marble
Garage, public		
Theatre	Heating	Roof - Roofing
Club House	Stove	Shingle
Cottage	Furnace	Slate
	Hot Water	Gravel
	Steam	Prepared
Foundation	Light	Asbestos
Brick	Oil	Flat
Stone	Gas	Hip
Concrete	Electric	Gable
Pile		Dormers
Basement		Windows
Full	Floor	Common
Cement Floor	Common	Plain Glass
Waterproof	Hardwood	Wire Glass
Construction	Re-Concrete	Shutters
Frame	Concrete Slab	Miscellaneous
Brick	Waterproof	Elevator
Tile		Sprinkler
Blocks	Ceiling	Fire Escape
Stucco	Plaster	Refrigerator
Re-Concrete	Metal	Vacuum Cleaner
Mill	Panelled	Safes and Vaults
Steel Frame	Rough	Telephone Equip.

Ground Area 1813 Height 24-18
 Cubic Feet 42570 Unit 18 cts.
 Utility Dep.
 Dep. 70 Per cent.
 Sound Value, \$ 2399
 Land 2608 Corner Interior
 Front Depth = ft.

COMPUTATION

$2608 \times 129 \times .20 = 672$
 $2608 \times .20 = 130$
 4 = 802

Area	Multiplier	Coefficient
2608	B	

Year	Unit	Coefficient	Land Value
19			\$1560

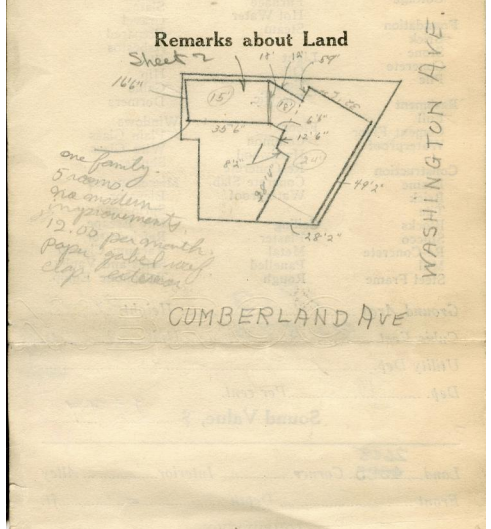
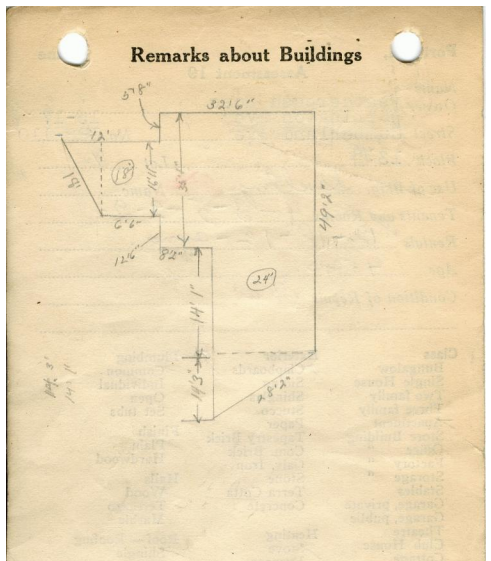
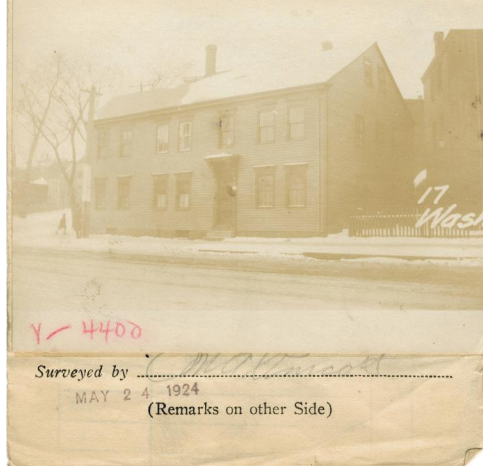

Remarks about Personal Property

1196
 $\sqrt{40.17 \times 24.33} = 27.7 \times 24 = CA$
 $\sqrt{8.17 \times 35.08} = 17.3 \times 24 = CA$
 $\frac{14.25 \times 24.33}{2} = 17 \times 24 = CA$
 $\sqrt{6.5 \times 16.92} = 4.7 \times 18 = CA$
 $\frac{\sqrt{5.5 \times 16.92}}{2} = 4.7 \times 18 = CA$
 11813 42570

CITY OF PORTLAND, MAINE
 ASSESSORS DEPARTMENT

CHARTER	BLOCK
3 Building Columns Checked	4400
4 Building Values Placed	
5 Building Values Extended	
6 Land Only Questionnaire Made	
7 Land Values Placed	
8 Land Values Extended	
9 Compared With 1923	
10 Personal Property Added	

1924 Portland Tax Records: 15-19 Washington Avenue, Portland, 1924

www.maine-memory.net/item/83929
Collections of City of Portland - Planning & Development



Owner: Rose Featherbush
Address: 15-19 Washington Avenue, East End, Portland, Maine
Use: Apartments
Local Code: Block 13M Lot 9 Book 78 Page 1
MMN item number: 83929