

1924 Portland Tax Records: 101-121 Webb Street, Portland, 1924

Portland, Maine  
 Assessment 19  
 Name Jones Frank I. & Lizzie M.  
 Street Webb St 28-26 No. 101-121  
 Block 262 B Lot 5 to 13 Inc  
 Use of Bldg. D Name.....  
 Tenants and Rooms.....  
 Rentals.....  
 Age 14 yrs  
 Condition of Repair Fair

<b>Class</b>	<b>Exterior</b>	<b>Plumbing</b>
Bungalow	<input checked="" type="checkbox"/> Clapboards	<input checked="" type="checkbox"/> Common
Single House	<input checked="" type="checkbox"/> Shing	<input type="checkbox"/> Individual
Two family	<input type="checkbox"/> Shingles	<input type="checkbox"/> Open
Three family	<input type="checkbox"/> Stucco	<input type="checkbox"/> Set tubs
Apartment	<input type="checkbox"/> Paper	<b>Finish</b>
Store Building	<input type="checkbox"/> Tapestry Brick	<input checked="" type="checkbox"/> Plain
Office	<input type="checkbox"/> Com. Brick	<input type="checkbox"/> Hardwood
Factory	<input type="checkbox"/> Galv. Iron	<b>Halls</b>
Storage	<input type="checkbox"/> Stone	<input type="checkbox"/> Wood
Stables	<input type="checkbox"/> Terra Cotta	<input type="checkbox"/> Terrazzo
Garage, private	<input type="checkbox"/> Concrete	<input type="checkbox"/> Marble
Garage, public		<b>Roof - Roofing</b>
Theatre	<b>Heating</b>	<input type="checkbox"/> Shingle
Club House	<input checked="" type="checkbox"/> Stove	<input type="checkbox"/> Slate
Cottage	<input type="checkbox"/> Furnace	<input type="checkbox"/> Gravel
	<input type="checkbox"/> Hot Water	<input checked="" type="checkbox"/> Prepared
<b>Foundation</b>	<input type="checkbox"/> Steam	<input type="checkbox"/> Asbestos
Brick	<b>Light</b>	<input type="checkbox"/> Flat
Stone	<input type="checkbox"/> Oil	<input type="checkbox"/> Hip
Concrete	<input type="checkbox"/> Gas	<input checked="" type="checkbox"/> Gable
File	<input checked="" type="checkbox"/> Electric	<input type="checkbox"/> Dormers
<b>Basement</b>		<b>Windows</b>
Full		<input checked="" type="checkbox"/> Plain Glass
Cement Floor	<b>Floor</b>	<input type="checkbox"/> Wire Glass
Waterproof	<input checked="" type="checkbox"/> Common	<input type="checkbox"/> Shutters
	<input type="checkbox"/> Hardwood	
<b>Construction</b>	<input type="checkbox"/> Re-Concrete	<b>Miscellaneous</b>
<input checked="" type="checkbox"/> Frame	<input type="checkbox"/> Concrete Slab	<input type="checkbox"/> Elevator
Brick	<input type="checkbox"/> Waterproof	<input type="checkbox"/> Sprinkler
Tile	<b>Ceiling</b>	<input type="checkbox"/> Fire Escape
Blocks	<input type="checkbox"/> Plaster	<input type="checkbox"/> Refrigerator
Stucco	<input type="checkbox"/> Metal	<input type="checkbox"/> Vacuum Cleaner
Re-Concrete	<input type="checkbox"/> Panelled	<input type="checkbox"/> Safes and Vaults
Mill	<input type="checkbox"/> Rough	<input type="checkbox"/> Telephone Equip.
Steel Frame		

Ground Area 750 sq. ft. Height 14'-0"  
 Cubic Feet 10500 Unit 15 cts.  
 Utility Dep. ....  
 Dep. 10 Per cent.  
 Sound Value, \$1418  
 Land 47926 Corner Interior Alley 1600  
 Front ..... Depth ..... ft.  
 COMPUTATION 1675 / 31

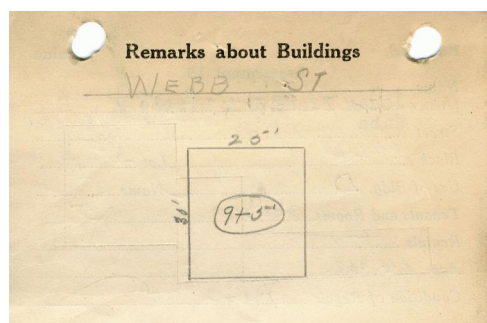

$30 \times 25 = 750$  sq. ft.  $\times 14 = 10500$  cu. ft.  
 750 sq. ft. 10500 cu. ft.

Remarks about Land

Remarks about Personal Property

Area	Multiplier	Coefficient	
47926	74	35465	
Year	Unit	Coefficient	Land Value
19	.01	35465	\$354

CITY OF PORTLAND, MAINE  
 ASSESSORS DEPARTMENT

CHART	BLOCK
3	Building Volumes Checked <u>McH</u>
4	Building Values Placed <u>McH</u>
5	Building Values Extended
6	Land Only Questionnaire Made
7	Land Values Placed
8	Land Values Extended
9	Compared With 1923
10	Personal Property Added

1924 Portland Tax Records: 101-121 Webb Street, Portland, 1924

[www.maine-memory.net/item/84362](http://www.maine-memory.net/item/84362)  
Collections of City of Portland - Planning & Development



**Owner:** Frank L. Jones  
**Address:** 101-121 Webb Street, Nasons Corner, Portland, Maine  
**Use:** Dwelling  
**Local Code:** Block 262B Lot 5-13 Book 81A Page 1  
**MMN item number:** 84362  
**Notes:** Also owned by Lizzie M. Jones