

1924 Portland Tax Records: 498 Washington Avenue, Portland, 1924

3-2

Portland, Maine

### Assessment 19

Name Murray Cora ✓  
 Owner Murray Cora ✓  
 Street Washington Ave. No. 498  
 Block 429 Lot 7 ✓  
 Use of Bldg. Store Name.....  
 Tenants and Rooms 2 - 1 Room each  
 Rentals 35.00 + 7.00 rent  
 Age 1922  
 Condition of Repair Good

<b>Class</b>	<b>Exterior</b>	<b>Plumbing</b>
Bungalow	Clapboards	Common
Single House	Siding	Individual
Two family	Shingles	Open
Three family	Stucco	Set tubs
Apartment	Paper	
Store Building	Tapestry Brick	<b>Finish</b>
Office	Com. Brick	Plain
Factory	Galv. Iron	Hardwood
Storage	Stone	
Stables	Terra Cotta	<b>Halls</b>
Garage, private	Concrete	Wood
Garage, public		Terrazzo
Theatre		Marble
Club House	<b>Heating</b>	<b>Roof - Roofing</b>
Cottage	Stove	Shingle
	Furnace	Slate
	Hot Water	Gravel
	Steam	Prepared
<b>Foundation</b>		Asbestos
Brick		Flat
Stone	<b>Light</b>	Hip
Concrete	Oil	Gable
Pile	Gas	Dormers
Basement	Electric	
Full		<b>Windows</b>
Cement Floor	<b>Floor</b>	Plain Glass
Waterproof	Common	Wire Glass
	Hardwood	Shutters
<b>Construction</b>	Re-Concrete	
Frame	Concrete Slab	<b>Miscellaneous</b>
Brick	Waterproof	Elevator
Tile		Sprinkler
Blocks	<b>Ceiling</b>	Fire Escape
Stucco	Plaster	Refrigerator
Re-Concrete	Metal	Vacuum Cleaner
Mill	Fanelled	Safes and Vaults
Steel Frame	Rough	Telephone Equip.

Ground Area 1139 Height 12'-0"  
 Cubic Feet 13668 Unit 12 cts  
 Utility Dep. ....  
 Dep. 20 Per cent.  
**Sound Value, \$ 1312**

Land..... Corner..... Interior..... Alley  
 Front..... Depth..... =.....ft.  
 COMPUTATION

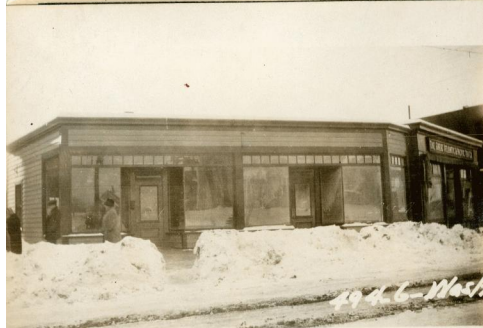

Surveyed by George I. Hall  
 (Remarks on other Side)  
 Fowler-Higgins 5/7/25  
 3-5

### Remarks about Buildings

129.79      16° 36' 90.30  
 34° 15 1/2'

29'-4"      29'-05"      35'-2"      42'-4"      6'-3"      90°

All one Elevation = 12'-0" (Comp) 22.51

35.30 (Computed) 29.05 (Comp)

WASHINGTON AVE

29.33 + 35.30  
 -----  
 2      X 22.51 = 727 #

29.05 X 19.82  
 -----  
 2      = 288 #

6.25 X 19.82      = 124 #

1139 # X 12.00 = 13668 cu ft

### Remarks about Land

Washington Ave  
 620 35.17  
 Elev. 12.00  
 19.33

### Remarks about Personal Property

1924 Portland Tax Records: 498 Washington Avenue, Portland, 1924

[www.maine-memory.net/item/84527](http://www.maine-memory.net/item/84527)  
Collections of City of Portland - Planning & Development



**Owner:** Cora Murray  
**Address:** 498 Washington Avenue, East Deering, Portland, Maine  
**Use:** Store  
**Local Code:** Block 429I Lot 7 Book 78 Page 3  
**MMN item number:** 84527