

1924 Portland Tax Records: 85-89 West Street, Portland, 1924

G 1500 2 of 2

Portland, Maine
Assessment 19
 Name _____
 Owner Elwell J R
 Street West No. 85-89
 Block 63B Lot 6
 Use of Bldg. garage Name _____
 Tenants and Rooms _____
 Rentals _____
 Age new
 Condition of Repair Good

- | | | |
|---------------------|-----------------|-----------------------|
| Class | Exterior | Plumbing |
| Bungalow | Clapboards | Common |
| Single House | Siding | Individual |
| Two family | Shingles | Open |
| Three family | Stucco | Set tubs |
| Apartment | Paper | Finish |
| Store Building | Tapestry Brick | Plain |
| Office " | Com. Brick | Hardwood |
| Factory " | Galv. Iron | Halls |
| Storage | Stone | Wood |
| Stables | Terra Cotta | Terrazzo |
| Garage, private | Concrete | Marble |
| Garage, public | | Roof - Roofing |
| Theatre | Heating | Shingle |
| Club House | Stove | Slate |
| Cottage | Furnace | Gravel |
| | Hot Water | Prepared |
| Foundation | Steam | Asbestos |
| Brick | Light | Flat |
| Stone | Oil | Hip |
| Concrete | Gas | Gable |
| Pile | Electric | Dormers |
| Basement | | Windows |
| Full | Floor | Plain Glass |
| Cement Floor | Common | Wire Glass |
| Waterproof | Hardwood | Shutters |
| Construction | Re-Concrete | Miscellaneous |
| Frame | Concrete Slab | Elevator |
| Brick | Waterproof | Sprinkler |
| Tile | Ceiling | Fire Escape |
| Blocks | Plaster | Refrigerator |
| Stucco | Metal | Vacuum Cleaner |
| Re-Concrete | Panelled | Safes and Vaults |
| Mill | Rough | Telephone Equip. |
| Steel Frame | | |

Ground Area 494 Height 9'
 Cubic Feet 4446 Unit 25 380
 Utility Dep. _____
 Dep. 30 Per cent.
Sound Value, \$ 778

Land _____ Corner _____ Interior _____ Alley _____
 Front _____ Depth _____ = _____ ft.
 COMPUTATION

Area	Multiplier	Coefficient	
Year	Unit	Coefficient	Land Value
19			

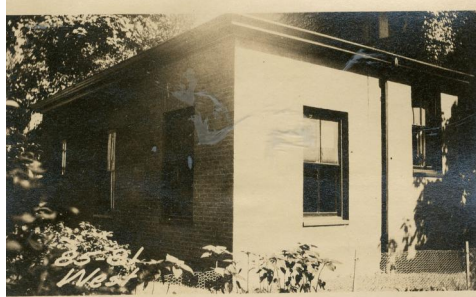

Surveyed by George W. ...
 (Remarks on other Side) Top 2

Remarks about Buildings

26
 19
 234
 26
 494
 9
 4746

Remarks about Land

Remarks about Personal Property
 wellfatten - 90 / 1822
 494

CITY OF PORTLAND, MAINE	
ASSESSORS DEPARTMENT	
PART	BLOCK
3	Building Volumes Checked <u>WMO</u>
4	Building Values Placed
5	Building Values Extended <u>2116</u>
6	Land Only Questionnaire Made
7	Land Values Placed
8	Land Values Extended
9	Compared with 1923
10	Personal Property Added

B

1924 Portland Tax Records: 85-89 West Street, Portland, 1924



Owner: Grace R. Elwell
Address: 85-89 West Street, West End, Portland, Maine
Use: Garage
Local Code: Block 63B Lot 6 Book 81A Page 2
MMN item number: 84588