

1924 Portland Tax Records: 257-263 Westbrook Street, Portland, 1924

Portland, Maine
 Assessment 19
 Name *Mail, Annie May*
 Owner *Annie May*
 Street *Westbrook* No. *107*
 Block *213 - F* Lot *31*
 Use of Bldg. *Dwelling* Name.....
 Tenants and Rooms *one family - 3 rooms*
 Rentals *none*
 Age *100+*
 Condition of Repair *Poor*

- | | | |
|--|--|---|
| <input checked="" type="checkbox"/> Bungalow | <input checked="" type="checkbox"/> Exterior Clapboards | <input checked="" type="checkbox"/> Plumbing Common |
| <input checked="" type="checkbox"/> Single House | <input checked="" type="checkbox"/> Siding | <input type="checkbox"/> Individual |
| <input type="checkbox"/> Two family | <input checked="" type="checkbox"/> Shingles <i>back</i> | <input type="checkbox"/> Open |
| <input type="checkbox"/> Three family | <input type="checkbox"/> Stucco | <input type="checkbox"/> Set tubs |
| <input type="checkbox"/> Apartment | <input type="checkbox"/> Paper | <input checked="" type="checkbox"/> Finish Plain |
| <input type="checkbox"/> Store Building | <input type="checkbox"/> Tapestry Brick | <input type="checkbox"/> Hardwood |
| <input type="checkbox"/> Office | <input type="checkbox"/> Com. Brick | <input type="checkbox"/> Halls |
| <input type="checkbox"/> Factory | <input type="checkbox"/> Galv. Iron | <input checked="" type="checkbox"/> Wood |
| <input type="checkbox"/> Storage | <input type="checkbox"/> Stone | <input type="checkbox"/> Terrazzo |
| <input type="checkbox"/> Stables | <input type="checkbox"/> Terra Cotta | <input type="checkbox"/> Marble |
| <input type="checkbox"/> Garage, private | <input type="checkbox"/> Concrete | <input type="checkbox"/> Roof — Roofing |
| <input type="checkbox"/> Garage, public | <input type="checkbox"/> Heating Stove | <input checked="" type="checkbox"/> Shingle |
| <input type="checkbox"/> Theatre | <input type="checkbox"/> Furnace | <input type="checkbox"/> Slate |
| <input type="checkbox"/> Club House | <input type="checkbox"/> Hot Water | <input type="checkbox"/> Gravel |
| <input type="checkbox"/> Cottage | <input type="checkbox"/> Steam | <input type="checkbox"/> Prepared |
| <input type="checkbox"/> Foundation Brick | <input type="checkbox"/> Light Oil | <input type="checkbox"/> Asbestos |
| <input type="checkbox"/> Stone | <input type="checkbox"/> Gas | <input type="checkbox"/> Flat |
| <input type="checkbox"/> Concrete | <input type="checkbox"/> Electric | <input type="checkbox"/> Hip |
| <input type="checkbox"/> Pile | <input type="checkbox"/> Basement | <input type="checkbox"/> Gable |
| <input checked="" type="checkbox"/> <i>Gravel Deck</i> | <input type="checkbox"/> Full | <input type="checkbox"/> Dormers |
| <input type="checkbox"/> Basement | <input type="checkbox"/> Cement Floor | <input checked="" type="checkbox"/> Windows Plain Glass |
| <input type="checkbox"/> Full | <input type="checkbox"/> Waterproof | <input type="checkbox"/> Wire Glass |
| <input type="checkbox"/> Cement Floor | <input type="checkbox"/> <i>Dist</i> | <input type="checkbox"/> Shutters |
| <input type="checkbox"/> Waterproof | <input checked="" type="checkbox"/> Construction Frame | <input type="checkbox"/> Miscellaneous |
| <input type="checkbox"/> <i>Dist</i> | <input type="checkbox"/> Brick | <input type="checkbox"/> Elevator |
| <input checked="" type="checkbox"/> Construction | <input type="checkbox"/> Tile | <input type="checkbox"/> Sprinkler |
| <input type="checkbox"/> Frame | <input type="checkbox"/> Blocks | <input type="checkbox"/> Fire Escape |
| <input type="checkbox"/> Brick | <input type="checkbox"/> Stucco | <input type="checkbox"/> Refrigerator |
| <input type="checkbox"/> Tile | <input type="checkbox"/> Re-Concrete | <input type="checkbox"/> Vacuum Cleaner |
| <input type="checkbox"/> Blocks | <input type="checkbox"/> Mill | <input type="checkbox"/> Safes and Vaults |
| <input type="checkbox"/> Stucco | <input type="checkbox"/> Steel Frame | <input type="checkbox"/> Telephone Equip. |
| <input type="checkbox"/> Re-Concrete | <input type="checkbox"/> Ceiling Plaster | |
| <input type="checkbox"/> Mill | <input type="checkbox"/> Metal | |
| <input type="checkbox"/> Steel Frame | <input type="checkbox"/> Panelled | |
| | <input type="checkbox"/> Rough | |

Ground Area *872 sq ft* Height *18'-0"*
 Cubic Feet *14028* Unit *sq ft* *14028*
 Utility Dep.....
 Dep. *70* Per cent.
 Sound Value, \$ *926*

Land *7500* Corner..... Interior..... Alley.....
 Front..... Depth..... =..... ft.
 COMPUTATION *53.20*

Area	Multiplier	Coefficient	
7500	96	7200	
Year	Unit	Coefficient	Land Value
19	.04	7200	\$ 288 <i>✓</i>

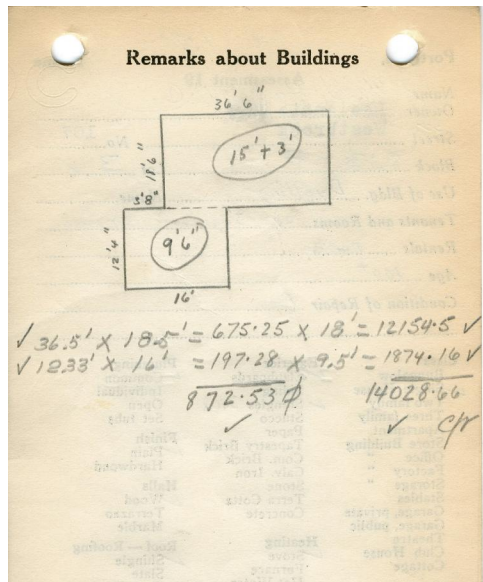
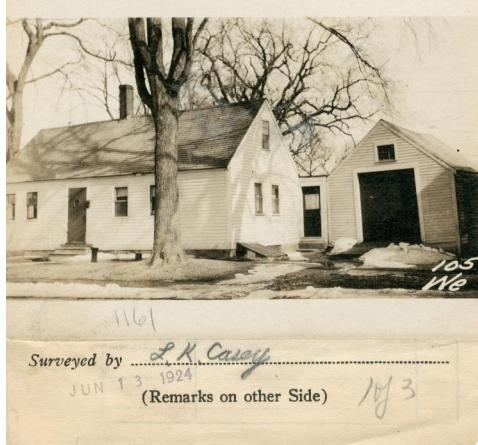

Remarks about Land

Remarks about Personal Property

CITY OF PORTLAND, MAINE
 ASSESSORS DEPARTMENT

CHART	BLOCK
3	Building Volumns Checked
4	Building Values Placed
5	Building Values Extended
6	Land Only Questionnaire Made
7	Land Values Placed
8	Land Values Extended
9	Compared With 1923
10	Personal Property Added

1924 Portland Tax Records: 257-263 Westbrook Street, Portland, 1924

www.maine-memory.net/ftem/84607
Collections of City of Portland - Planning & Development



Owner: Annie M. Lee
Address: 257-263 Westbrook Street, Stroudwater, Portland, Maine
Use: Dwelling
Local Code: Block 213F Lot 3 Book 81A Page 1
MMN item number: 84607
Notes: Subsequently owned by Harriette C. Vail.