

1924 Portland Tax Records: 265-273 Westbrook Street, Portland, 1924

Portland, Maine
 Assessment 19
 Name
 Owner **Parker Lillian M.**
 Street **Westbrook** No. **109**
 Block **213-F** Lot **4**
 Use of Bldg. **Dwelling** Name
 Tenants and Rooms **2 families - 11 rooms**
 Rentals **\$15 per mo. owner occupies other**
 Age **115 years**
 Condition of Repair **Fair**

Class	Exterior	Plumbing
Bungalow	Clapboards	Common
Single House	Siding	Individual
Two family	Shingles	Open
Three family	Stucco	Set tubs
Apartment	Paper	Finish
Store Building	Tapestry Brick	Plain
Office	Com. Brick	Hardwood
Factory	Galv. Iron	Halls
Storage	Stone	Wood
Stables	Terra Cotta	Terrazzo
Garage, private	Concrete	Marble
Garage, public		
Theatre	Heating	Roof - Roofing
Club House	Stove	Shingle
Cottage	Furnace	Slate
	Hot Water	Gravel
	Steam	Prepared
Foundation		Asbestos
Brick	Light	Flat
Stone	Oil	Hip
Concrete	Gas	Gable
Pile	Electric in 4 rooms	Dormers
Basement		Windows
Full	Floor	Plain Glass
Cement Floor	Common	Wire Glass
Waterproof	Hardwood	Shutters
Construction	Re-Concrete	Miscellaneous
Frame	Concrete Slab	Elevator
Brick	Waterproof	Sprinkler
Tile	Ceiling	Fire Escape
Blocks	Plaster	Refrigerator
Stucco	Metal	Vacuum Cleaner
Re-Concrete	Panelled	Safes and Vaults
Mill	Rough	Telephone Equip.
Steel Frame		

Ground Area **1622** Height **28'-23'-10"**
 Cubic Feet **43,906** Unit **78** cts.
 Utility Dep.
 Dep. **75** Per cent.
Sound Value, \$ 1496

Land **21780** Corner Interior Alley
 Front Depth = ft.
 COMPUTATION
 2 - 500
 + 1800

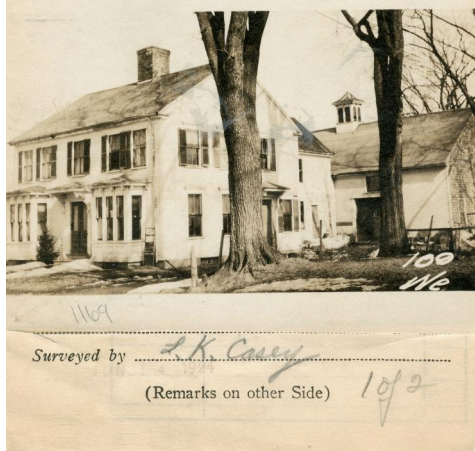

Remarks about Buildings

Remarks about Land

18' x 18.33' = 330 x 23' = 7590 ✓
 18' x 19.33' = 330 x 28' = 9240 ✓
 24.5' x 36.5' = 947 x 28' = 27074 ✓
 (3' x 7.5') 2 x 10' = 43906 ✓

Remarks about Personal Property

CITY OF PORTLAND, MAINE		ASSESSORS DEPARTMENT	
CHART	BLOCK		
3	Building Volumes Checked		dc
4	Building Values Placed		
5	Building Values Extended		PO2
6	Land Only Questionnaire Made		
7	Land Values Placed		
8	Land Values Extended		
9	Compared With 1923		
10	Personal Property Added		

1924 Portland Tax Records: 265-273 Westbrook Street, Portland, 1924

www.maine-memory.net/item/84613
Collections of City of Portland - Planning & Development



Owner: Lillian M. Parker
Address: 265-273 Westbrook Street, Stroudwater, Portland, Maine
Use: Dwelling
Local Code: Block 213F Lot 4 Book 81A Page 1
MMN item number: 84613