

1924 Portland Tax Records: 81 William Street, Portland, 1924

Portland, Maine
 Assessment 19
 Name
 Owner Compton Alice E
 Street William No. 81
 Block 117D Lot 13
 Use of Bldg. D Name
 Tenants and Rooms 2 - 16 rooms
 Rentals 35.00
 Age 21
 Condition of Repair good

- | | | |
|-----------------|------------------|--------------------|
| Class | Exterior | Plumbing |
| Bungalow | - Clapboards | Common |
| Single House | - Siding | Individual |
| Two family | - Shingles | - Open |
| Three family | - Stucco | - Set tubs |
| Apartment | - Paper | Finish |
| Store Building | - Tapestry Brick | - Plain |
| Office " | - Com. Brick | - Hardwood |
| Factory " | - Galv. Iron | Halls |
| Storage | - Stone | - Wood |
| Stables | - Terra Cotta | - Terrazzo |
| Garage, private | - Concrete | - Marble |
| Garage, public | | Roof - Roofing |
| Theatre | Heating | - Shingle |
| Club House | - Stove | - Slate |
| Cottage | - Furnace | - Gravel |
| | - Hot Water | - Prepared Shingle |
| | - Steam | Asbestos |
| Foundation | Light | - Flat |
| - Brick | - Oil | - Hip |
| - Stone | - Gas | - Gable |
| - Concrete | - Electric | - Dormers |
| - Pile | | Windows |
| Basement | Floor | - Plain Glass |
| - Full | - Common | - Wire Glass |
| - Cement Floor | - Hardwood | - Shutters |
| - Waterproof | - Re-Concrete | Miscellaneous |
| Construction | - Concrete Slab | - Elevator |
| - Frame | - Waterproof | - Sprinkler |
| - Brick | Ceiling | - Fire Escape |
| - Tile | - Plaster | - Refrigerator |
| - Blocks | - Metal | - Vacuum Cleaner |
| - Stucco | - Fanned | - Safes and Vaults |
| - Re-Concrete | - Rough | - Telephone Equip. |
| - Mill | | |
| - Steel Frame | | |

Ground Area 1230 Height 30'
 Cubic Feet 36900 Unit cts
 Utility Dep. 30 Per cent.
 Dep. 30 Per cent.
 Sound Value, \$ 4133

Land 6250 Corner Interior Alley
 Front Depth = ft.
 COMPUTATION

Area	Multiplier	Coefficient	
6219	90	5597	
Year	Unit	Coefficient	Land Value
19	300	5597	*1119



Surveyed by W. J. ...
 MAY 31 1924
 (Remarks on other Side) 1072

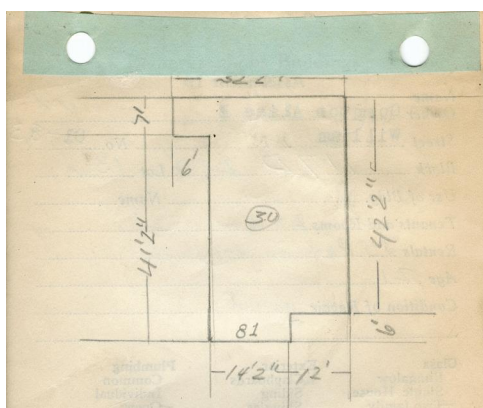

WILLIAM ST
 14.16 x 6 = 85
 32.16 x 7 = 225
 26.16 x 35.16 = 920
 } x 30 = 36900
 Remarks about Land
 1230

Remarks about Personal Property

CITY OF PORTLAND, MAINE ASSESSORS DEPARTMENT		
CHART	BLOCK	
3	Building Volumns Checked	
4	Building Values Placed	
5	Building Values Extended	
6	Land Only Questionnaire Made	
7	Land Values Placed	
8	Land Values Extended	
9	compared With 1923	
10	Personal Property Added	

1924 Portland Tax Records: 81 William Street, Portland, 1924

www.maine-memory.net/item/84995
Collections of City of Portland - Planning & Development



Owner: Alice E. Compton
Address: 81 William Street, Oakdale, Portland, Maine
Use: Dwelling - Two family
Local Code: Block 117D Lot 13 Book 82A Page 1
MMN item number: 84995