

1924 Portland Tax Records: Sterling property, On Q.M. Sterling Land, Peaks Island, Portland, 1924

Portland, Maine
 Assessment 19
 Name *Q.M. Sterling* 3-3
 Owner *Q.M. Sterling*
 Street No.
 Block *92-G-39* Lot
 Use of Bldg. *Storage* Name
 Tenants and Rooms
 Rentals *owner*
 Age *35*
 Condition of Repair *Very poor* 857-B

Class
 Bungalow
 Single House
 Two family
 Three family
 Apartment
 Store Building
 Office
 Factory
 Storage
 Stables
 Garage, private
 Theatre
 Club House
 Cottage
shed
Foundation
 Brick
 Stone
 Concrete
 Pile
Basement *no*
 Full
 Cement Floor
 Waterproof
Construction
 Frame
 Brick
 Tile
 Blocks
 Stucco
 Re-Concrete
 Mill
 Steel Frame

Exterior
 Clapboards
 Siding
 Shingles
 Stucco
 Paper
 Tiles
 Galv. Iron
 Stone
 Terra Cotta
 Concrete
boards
 Stove
 Furnace
 Hot Water
 Steam
Light *no*
 Oil
 Gas
 Electric
Floor
 Common
 Hardwood
 Re-Concrete
 Concrete Slab
 Waterproof
Ceiling
 Plaster
 Metal
 Panelled
 Rough

Plumbing *no*
 Common
 Individual
 Open
 Set tubs
Finish *no*
 Plain
 Hardwood
Halls
 Wood
 Terrazzo *rough*
 Marble
Foof-Roofing
 Shingle
 Slate
 Gravel
 Prepared
 Asbestos
 Flat
 Hip
 Gable
 Dormers

Windows
 Plain Glass
 Wire Glass
 Shutters
Miscellaneous
 Elevator
 Sprinkler
 Fire Escape
 Refrigerator
 Vacuum Cleaner
 Safes and Vaults
 Telephone Equip.

Ground Area *384-15* Height
 Cubic Feet Unit cs.
 Utility Dep.
 Dep. Per cent.
Sound Value, \$
 Land Corner Interior Alley
 Front Depth = ft.
 COMPUTATION
 25 ✓

Area		Multiplier	Coefficient
Year	Unit	Coefficient	Land Value
19			

Surveyed by
 3-3
 (over)

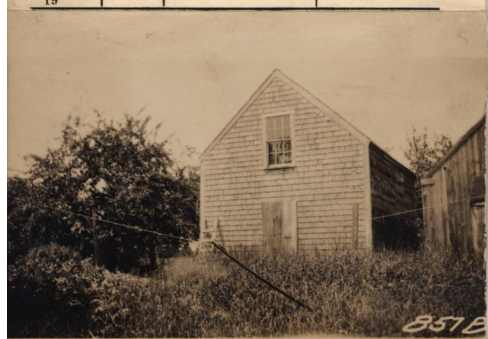

Portland, Maine
 Assessment 19
 Name
 Owner
 Street No.
 Block *92-G-39* Lot
 Use of Bldg. *Storage* Name
 Tenants and Rooms
 Rentals
 Age
 Condition of Repair

24
16
14
14
384
 16 x 24 = 384-15

Class
 Bungalow
 Single House
 Two family
 Three family
 Apartment
 Store Building
 Office
 Factory
 Storage
 Stables
 Garage, private
 Theatre
 Club House
 Cottage
Foundation
 Brick
 Stone
 Concrete
 Pile
Basement
 Full
 Cement Floor
 Waterproof
Construction
 Frame
 Brick
 Tile
 Blocks
 Stucco
 Re-Concrete
 Mill
 Steel Frame

Exterior
 Clapboards
 Siding
 Shingles
 Stucco
 Paper
 Tiles
 Galv. Iron
 Stone
 Terra Cotta
 Concrete
Light
 Oil
 Gas
 Electric
Floor
 Common
 Hardwood
 Re-Concrete
 Concrete Slab
 Waterproof
Ceiling
 Plaster
 Metal
 Panelled
 Rough

Plumbing
 Common
 Individual
 Open
 Set tubs
Finish
 Plain
 Hardwood
Halls
 Wood
 Terrazzo
 Marble
Foof-Roofing
 Shingle
 Slate
 Gravel
 Prepared
 Asbestos
 Flat
 Hip
 Gable
 Dormers

Windows
 Plain Glass
 Wire Glass
 Shutters
Miscellaneous
 Elevator
 Sprinkler
 Fire Escape
 Refrigerator
 Vacuum Cleaner
 Safes and Vaults
 Telephone Equip.

Ground Area
 Cubic Feet
 Utility Dep.
 Dep. Per cent.
Sound Value, \$
 Land Corner Interior Alley
 Front Depth = ft.
 COMPUTATION
 Surveyed by
 (over)

1924 Portland Tax Records: Sterling property, On Q.M. Sterling Land, Peaks Island, Portland, 1924



Owner: Quincy M. Sterling
Address: On Q.M. Sterling Land, Peaks Island, Portland, Maine
Use: Storage
Local Code: Block 92G Lot 39 Book 99 Page 3
MMN item number: 85234