

Portland, **NON-RESIDENT** Maine
 Assessment 19 **L350** **B1500**
 Name **Eckman May**
 Street **Little Diamond Isl., Lot No 61**
 Block **105-K-29** Lot _____
 Use of Bldg. **S.I.D.** Name _____
 Tenants and Rooms **1-9 + Bath**
 Rentals **1300 - season**
 Age **20-25**
 Condition of Repair **Fair**
3015

Class	Exterior	Plumbing	
Bungalow	✓ Clapboards	1-5	
Single House	Siding	1-B	
Two family	Shingles	Individual	
Three family	Stucco	Open	
Apartment	Paper	Set tubs	
Store Building	Tapestry Brick	✓ Paper	
Office	"	Hardwood	
Factory	"	Galv. Iron	
Storage	"	Stone	
Stables	Terra Cotta	Walls - Rough $\frac{1}{2}$	
Garage, private	Concrete	Wood - Sheathed $\frac{2}{2}$	
Garage, public		Marble	
Theatre		Roof - Roofing	
Club House		✓ Shingle	
✓ Cottage		Slate	
		Gravel	
Foundation		Prepared	
Brick		Asbestos	
Stone		Flat	
Concrete		Hip	
✓ Pile		✓ Gable	
Basement		✓ Dormers	
Full		Windows	
Cement Floor		✓ Plain Glass	
Waterproof		Wire Glass	
		Shutters	
Construction		Miscellaneous	
✓ Frame		Elevator	
Brick		Sprinkler	
Tile		Fire Escape	
Block's		Refrigerator	
Stucco		Metal	
Re-Concrete		Vacuum Cleaner	
Mill		Panelled	
Steel Frame		Rough - $\frac{1}{2}$	
		Telephone Equip.	
Ground Area $974 \frac{1}{2}$	Height		
Cubic Feet	Unit		
Utility Dep.			
Dep.	Per cent.		
Sound Value, \$			
Land .8695	Corner	Interior	
Front	Depth	Alley	
COMPUTATION			
250			
1500			
Area	Multiplier	Coefficient	
Year	Unit	Coefficient	Land Value
19			



Remarks about Buildings

Remarks about Land

$10 \times 15 = 150$
 $10 \times 18 = 180$
 $14 \times 46 = 644$
 $974 - 12 = 962$

46
 14
 184
 46
 644

Remarks about Personal Property

www.mainememory.net/item/85251
Collections of City of Portland - Planning & Development

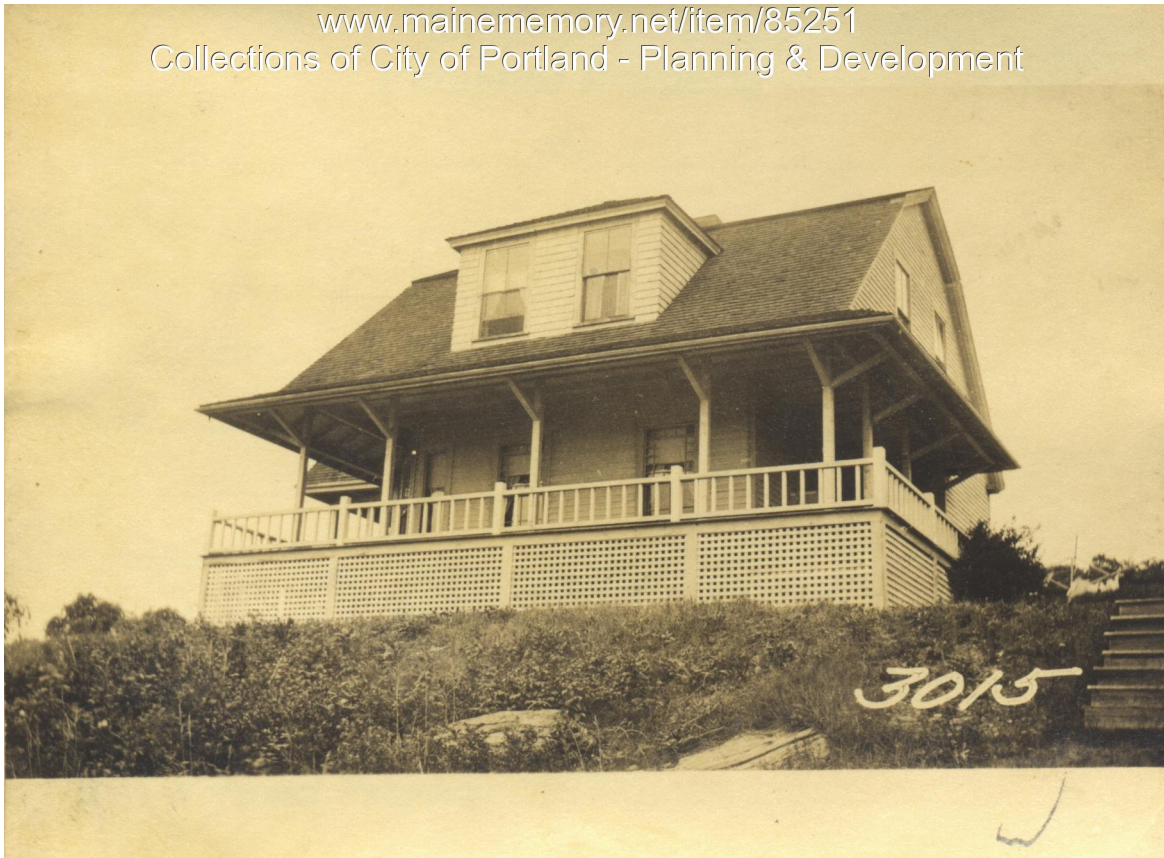

Owner: May Eckman
Address: City View Avenue, Little Diamond Island, Portland, Maine
Use: Summer Dwelling
Local Code: Block 105K Lot 29 Book 89 Page 1
MMN item number: 85251