

1924 Portland Tax Records: 170 Westbrook Street, Portland, 1924

Portland, Maine
 Assessment 19 ¹⁷³ ~~1200~~ ¹³⁰⁰
 Name Jackson Ella S
 Owner Westbrook
 Street Congress No. 170
 Block 218 Lot 6
 Use of Bldg. Dwelling Name
 Tenants and Rooms one family - 7 rooms
 Rentals occupied by owner
 Age 25
 Condition of Repair Fair

- | | | |
|--|--|--|
| <input checked="" type="checkbox"/> Bungalow | <input checked="" type="checkbox"/> Clapboards | <input checked="" type="checkbox"/> Common |
| <input checked="" type="checkbox"/> Single House | <input checked="" type="checkbox"/> Siding | <input checked="" type="checkbox"/> Individual |
| <input type="checkbox"/> Two family | <input checked="" type="checkbox"/> Shingles | <input type="checkbox"/> Open |
| <input type="checkbox"/> Three family | <input type="checkbox"/> Stucco | <input type="checkbox"/> Set tubs |
| <input type="checkbox"/> Apartment | <input type="checkbox"/> Paper | <input checked="" type="checkbox"/> Finish |
| <input type="checkbox"/> Store Building | <input checked="" type="checkbox"/> Tapestry Brick | <input checked="" type="checkbox"/> Plain |
| <input type="checkbox"/> Office | <input checked="" type="checkbox"/> Com. Brick | <input checked="" type="checkbox"/> Hardwood |
| <input type="checkbox"/> Factory | <input type="checkbox"/> Galv. Iron | |
| <input type="checkbox"/> Storage | <input type="checkbox"/> Stone | <input checked="" type="checkbox"/> Halls |
| <input type="checkbox"/> Stables | <input checked="" type="checkbox"/> Terra Cotta | <input checked="" type="checkbox"/> Wood |
| <input type="checkbox"/> Garage, private | <input checked="" type="checkbox"/> Concrete | <input checked="" type="checkbox"/> Terrazzo |
| <input type="checkbox"/> Garage, public | | <input checked="" type="checkbox"/> Marble |
| <input type="checkbox"/> Theatre | <input checked="" type="checkbox"/> Heating | <input checked="" type="checkbox"/> Roof - Roofing |
| <input type="checkbox"/> Club House | <input checked="" type="checkbox"/> Stove | <input checked="" type="checkbox"/> Shingle |
| <input type="checkbox"/> Cottage | <input checked="" type="checkbox"/> Furnace | <input type="checkbox"/> Slate |
| | <input checked="" type="checkbox"/> Hot Water | <input type="checkbox"/> Gravel |
| | <input checked="" type="checkbox"/> Steam | <input type="checkbox"/> Prepared |
| <input checked="" type="checkbox"/> Foundation | | <input type="checkbox"/> Asbestos |
| <input checked="" type="checkbox"/> Brick | <input checked="" type="checkbox"/> Light | <input type="checkbox"/> Flat |
| <input type="checkbox"/> Stone | <input type="checkbox"/> Oil | <input type="checkbox"/> Hip |
| <input checked="" type="checkbox"/> Concrete | <input type="checkbox"/> Gas | <input type="checkbox"/> Gable |
| <input checked="" type="checkbox"/> Pile | <input checked="" type="checkbox"/> Electric | <input checked="" type="checkbox"/> Dormers |
| <input checked="" type="checkbox"/> Basement | | <input checked="" type="checkbox"/> Windows |
| <input type="checkbox"/> Full | <input checked="" type="checkbox"/> Floor | <input checked="" type="checkbox"/> Plain Glass |
| <input type="checkbox"/> Cement Floor | <input checked="" type="checkbox"/> Common | <input type="checkbox"/> Wire Glass |
| <input type="checkbox"/> Waterproof | <input checked="" type="checkbox"/> Hardwood | <input type="checkbox"/> Shutters |
| <input checked="" type="checkbox"/> Construction | <input checked="" type="checkbox"/> Re-Concrete | |
| <input checked="" type="checkbox"/> Frame | <input checked="" type="checkbox"/> Concrete Slab | <input checked="" type="checkbox"/> Miscellaneous |
| <input type="checkbox"/> Brick | <input checked="" type="checkbox"/> Waterproof | <input type="checkbox"/> Elevator |
| <input type="checkbox"/> Tile | | <input type="checkbox"/> Sprinkler |
| <input type="checkbox"/> Block's | <input checked="" type="checkbox"/> Ceiling | <input type="checkbox"/> Fire Escape |
| <input type="checkbox"/> Stucco | <input checked="" type="checkbox"/> Plaster | <input type="checkbox"/> Refrigerator |
| <input type="checkbox"/> Re-Concrete | <input type="checkbox"/> Metal | <input type="checkbox"/> Vacuum Cleaner |
| <input type="checkbox"/> Mill | <input type="checkbox"/> Panelled | <input type="checkbox"/> Safes and Vaults |
| <input type="checkbox"/> Steel Frame | <input type="checkbox"/> Rough | <input type="checkbox"/> Telephone Equip. |

Ground Area 1165 Height 29'-15"-96
 Cubic Feet 25,967 Unit 19 cts.
 Utility Dep.
 Dep. 65 Per cent.
 Sound Value, \$ 1806 with 2

Land 21600 Corner Interior Alley
 Front Depth = ft.

COMPUTATION
 2-500
 H-1800

Area	Multiplier	Coefficient	
Year	Unit	Coefficient	Land Value
19			



1296
 Surveyed by [Signature]
 JUN 14 1924
 (Remarks on other Side) 10/3

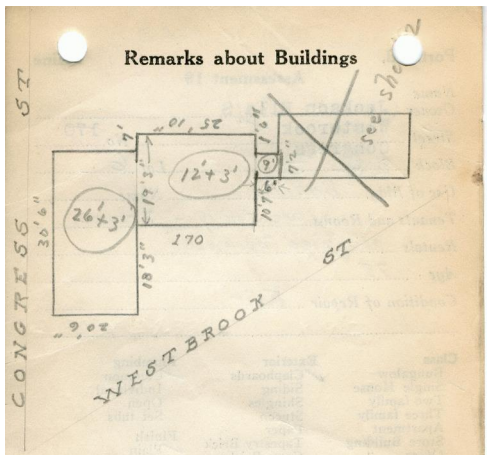

20.5' x 30.8' = 425 x 29' = 18125 ✓
 25.98' x 19.25' = 497 x 15' = 7455 ✓
 6 x 7.17 = 43 x 9' = 387 ✓
 1165
 Remarks about Land 25967 ✓

Remarks about Personal Property

CITY OF PORTLAND, MAINE
 ASSESSORS DEPARTMENT

CHART	BLOCK
3	Building Volumes Checked
4	Building Values Placed
5	Building Values Extended
6	Land City Questionnaire Made
7	Land Values Placed
8	Land Values Extended
9	Compared With 1923
10	Personal Property Added

1924 Portland Tax Records: 170 Westbrook Street, Portland, 1924



Owner: Ella S. Jackson
Address: 170 Westbrook Street, Portland, Maine
Use: Dwelling
Local Code: Block 218B Lot 6 Book 81A Page 1
MMN item number: 85367