

1924 Portland Tax Records: Sawtelle property, E. side Island Avenue, Peaks Island, Portland, 1924

Portland, **NON-RESIDENT** Maine
 Assessment 19 **100**
 Name *Alley Shaw Hand*
 Owner **Sawtelle John S** *B400*
 Street **Peaks Island** *9 6. sub Wood Ave*
 Block **92** *92-6-14-24* Lot _____
 Use of Bldg. **210** Name _____
 Tenants and Rooms **1-4**
 Rentals _____
 Age **25+**
 Condition of Repair **151** *151-151*

Class	Exterior	Plumbing
Bungalow	Clapboards	Common <i>18.</i>
Single House	Siding	Individual
Two family	Shingles	Open
Three family	Stucco	Set tubs <i>no HW.</i>
Apartment	Paper	Finish
Store Building	Tapestry Brick	Plain
Office "	Com. Brick	Hardwood
Factory "	Galv. Iron	Halls
Storage "	Stone	Wood
Stables	Terra Cotta	Terrazzo
Garage, private	Concrete	Marble
Garage, public		Roof - Roofing
Theatre	Heating	Shingle
Club House	Stove	Slate
Cottage	Furnace	Gravel
	Hot Water	Prepared
	Steam	Asbestos
Foundation	Light	Flat
Brick	Oil	Hip
Stone	Gas	Gable
Concrete	Electric	Dormers
Pile		Windows
Basement	Floor	Plain Glass
Full	Common	Wire Glass
Cement Floor	Hardwood	Shutters
Waterproof	Re-Concrete	Miscellaneous
<i>no</i>	Concrete Slab	Elevator
Construction	Waterproof	Sprinkler
Frame	Ceiling	Fire Escape
Brick	Plaster	Refrigerator
Tile	Metal	Vacuum Cleaner
Blocks	Panelled	Safts and Vaults
Stucco	Rough	Telephone Equip.
Re-Concrete		
Mill		
Steel Frame		

Ground Area **483-15** Height _____
 Cubic Feet _____ Unit _____ cts.
 Utility Dep. _____
 Dep. _____ Per cent.
Sound Value, \$ _____

Land **2752** Corner _____ Interior _____ Alley _____
 Front _____ Depth _____ = _____ ft.

COMPUTATION

$$\frac{75}{500} \times 600 = 90$$

$$\frac{1930}{1930} \times 31 = 31$$
\$625.

Area	Multiplier	Coefficient

Year	Unit	Coefficient	Land Value
19			

Surveyed by _____
 (Remarks on other Side) *151*



Remarks about Buildings

21x23 = 483-15

23
21
46
483

Remarks about Land

Remarks about Personal Property

1924 Portland Tax Records: Sawtelle property, E. side Island Avenue, Peaks Island, Portland, 1924

www.mainmemory.net/item/85910
Collections of City of Portland - Planning & Development

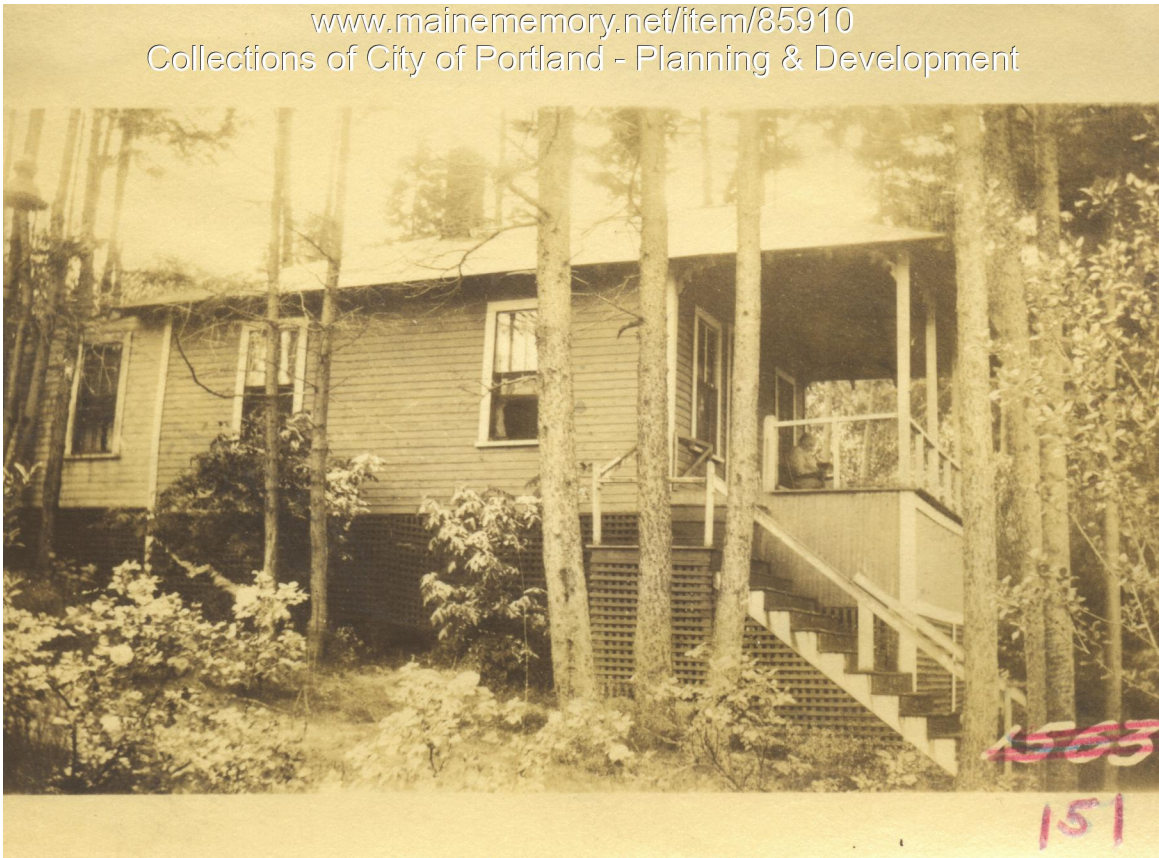

Owner: John S. Sawtelle
Address: E. side Island Avenue, Peaks Island, Portland, Maine
Use: Summer Dwelling
Local Code: Block 92E Lot 40-24 Book 96 Page 1
MMN item number: 85910
Notes: Charles H. Allan and Charles R Greeley