

1924 Portland Tax Records: Assessor's Record, 160 Woodford Street, Portland, 1924

29-42

Portland, Maine  
Assessment 19

Name Portland Terminal Co.  
 Owner Portland Terminal Co.  
 Street Woodford No. 160  
 Block 124-K Lot 1  
 Use of Bldg. \_\_\_\_\_ Name \_\_\_\_\_  
 Tenants and Rooms \_\_\_\_\_  
 Rentals \_\_\_\_\_  
 Age VIA  
 Condition of Repair \_\_\_\_\_

<b>Class</b>	<b>Exterior</b>	<b>Plumbing</b>
Bungalow	Clapboards	Common
Single House	Siding	Individual
Two family	Shingles	Open
Three family	Stucco	Set tubs
Apartment	Paper	
Store Building	Tapestry Brick	<b>Finish</b>
Office "	Com. Brick	Plain
Factory "	Galv. Iron	Hardwood
Storage "	Stone	
Stables	Terra Cotta	<b>Halls</b>
Garage, private	Concrete	Wood
Garage, public		Terrazzo
Theatre	<b>Heating</b>	Marble
Club House	Stove	
Cottage	Furnace	<b>Roof—Roofing</b>
	Hot Water	Shingle
	Steam	Slate
<b>Foundation</b>		Gravel
Brick		Prepared
Stone	<b>Light</b>	Asbestos
Concrete	Oil	Flat
Pile	Gas	Hip
	Electric	Gable
<b>Basement</b>		Dormers
Full		
Cement Floor	<b>Floor</b>	<b>Windows</b>
Waterproof	Common	Plain Glass
	Hardwood	Wire Glass
	Re-Concrete	Shutters
	Concrete Slab	
<b>Construction</b>	Waterproof	<b>Miscellaneous</b>
Frame		Elevator
Brick		Sprinkler
Tile	<b>Ceiling</b>	Fire Escape
Blocks	Plaster	Refrigerator
Stucco	Metal	Vacuum Cleaner
Re-Concrete	Panelled	Safes and Vaults
Mill	Rough	Telephone Equip.
Steel Frame		

Ground Area \_\_\_\_\_ Height \_\_\_\_\_  
 Cubic Feet \_\_\_\_\_ Unit \_\_\_\_\_ cts.  
 Utility Dep. \_\_\_\_\_  
 Dep. \_\_\_\_\_ Per cent. \_\_\_\_\_  
 Sound Value, \$ \_\_\_\_\_

Land 72600 Corner \_\_\_\_\_ Interior \_\_\_\_\_ Alley \_\_\_\_\_  
 Front \_\_\_\_\_ Depth \_\_\_\_\_ ft

COMPUTATION

Area		Multiplier	Coefficient
Year	Unit	Coefficient	Land Value
19			

Surveyed by \_\_\_\_\_

(over)

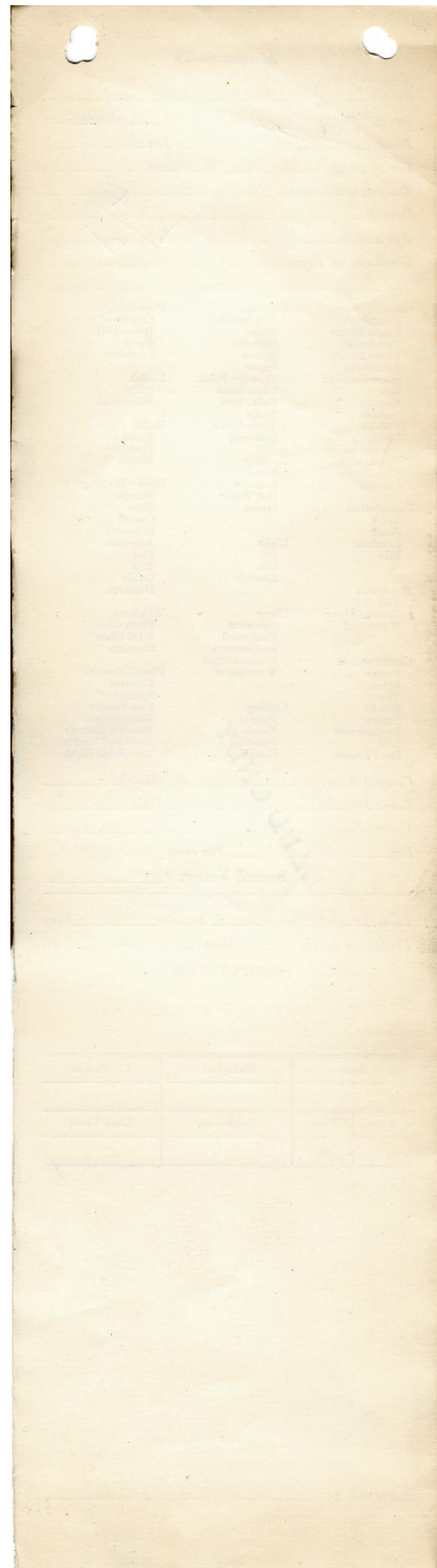

1924 Portland Tax Records: Assessor's Record, 160 Woodford Street, Portland, 1924

**Owner:** Portland Terminal Company  
**Address:** 160 Woodford Street, Portland, Maine  
**Use:** Land only  
**Local Code:** Block 124K Lot 1 Book 84A Page 5  
**MMN item number:** 85935