

1924 Portland Tax Records: Assessor's Record, 314-330 Commercial Street (Browns Wharf), Portland

L 7000  
B 14000

SKP

#300-322

Name **Brown J B & Sons**

Street **Commercial Street No. 314-330**

Block **41 E** Lot **2-45**

Use of Bldg. **Wharf** Name \_\_\_\_\_

Tenants and Rooms **Variable**

Rentals **variable to obtain**

Age **50+**

Condition of Repair **Fair**

<b>Class</b>	<b>Exterior</b>	<b>Plumbing</b>
Bungalow	Clapboards	Common
Single House	Siding	Individual
Two family	Shingles	Open
Three family	Stucco	Set tubs
Apartment	Paper	<b>Finish</b>
Store Building	Tapestry Brick	Plain
Office "	Com. Brick	Hardwood
Factory "	Galv. Iron	<b>Halls</b>
Storage "	Stone	Wood
Stables	Terra Cotta	Terrazzo
Garage, private	Concrete	Marble
Garage, public	<b>Heating</b>	<b>Roof - Roofing</b>
Theatre	Stove	Shingle
Club House	Furnace	Slate
Cottage	Hot Water	Gravel
<b>Foundation</b>	Steam	Prepared
Brick	<b>Light</b>	Asbestos
Stone	Oil	Flat
Concrete	Gas	Hip
Pile	Electric	Gable
<b>Basement</b>	<b>Floor</b>	Dormers
Full	Common	<b>Windows</b>
Cement Floor	Hardwood	Plain Glass
Waterproof	Re-Concrete	Wire Glass
<b>Construction</b>	Concrete Slab	Shutters
Frame	Waterproof	<b>Miscellaneous</b>
Brick	<b>Ceiling</b>	Elevator
Tile	Plaster	Sprinkler
Blocks	Metal	Fire Escape
Stucco	Panelled	Refrigerator
Re-Concrete	Rough	Vacuum Cleaner
Mill		Safes and Vaults
Steel Frame		Telephone Equip.

Ground Area \_\_\_\_\_ Height \_\_\_\_\_

Cubic Feet \_\_\_\_\_ Unit \_\_\_\_\_ cts.

Utility Dep. \_\_\_\_\_

Dep. \_\_\_\_\_ Per cent.

**Sound Value, \$** \_\_\_\_\_

Land \_\_\_\_\_ Corner \_\_\_\_\_ Interior \_\_\_\_\_ Alley \_\_\_\_\_

Front \_\_\_\_\_ Depth \_\_\_\_\_ ft.

W 37074 - Beyond Com. line W 3500 ft. 1120

D 19802 - 5 - D 18388 x 15 2758

D 22063 - 4 - D 18273 x 15 2590

W 141756 - 2 - W 160515 x 32 51364

67912

Area	Multiplier	Coefficient

Year	Unit	Coefficient	Land Value
19			67900

**Personal Property** Value

Animals No. \$

" " "

" " "

Dogs, Male Female

Auto Year

" " "

Furniture Good Common

Musical Inst. Good Common

Carriages Good Common No.

Other Personal Property

Surveyed by **Albert W. Waterman** Surveyor

JUN 9 - 1924

(Remarks on other Side)

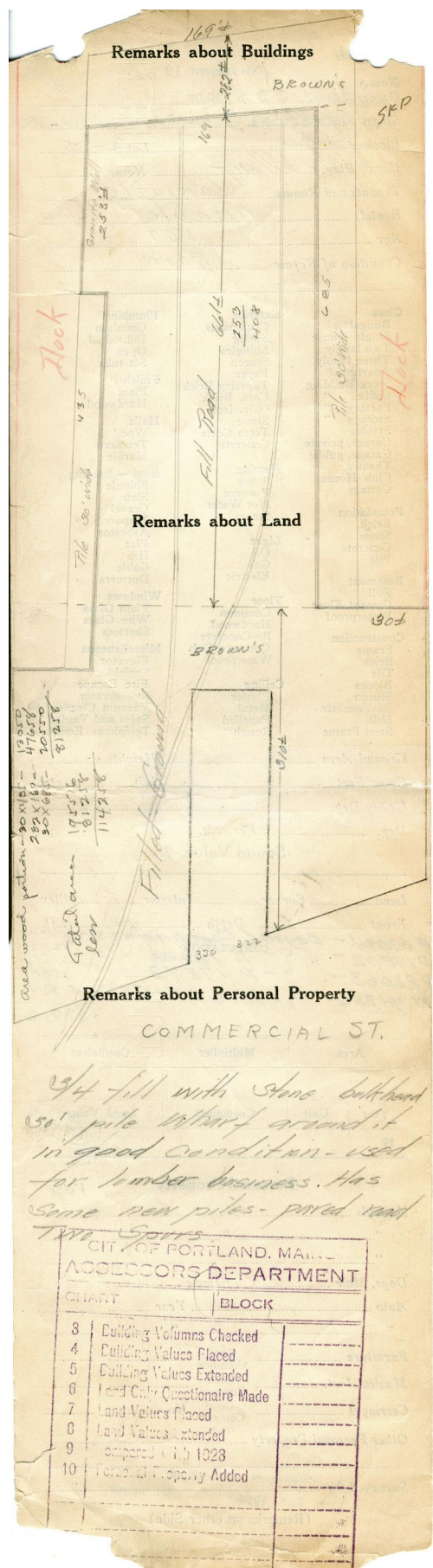

1924 Portland Tax Records: Assessor's Record, 314-330 Commercial Street (Browns Wharf), Portland

**Owner:** J B Brown and Sons  
**Address:** 314-330 Commercial Street (Browns Wharf), Portland, Maine  
**Use:** Wharf  
**Local Code:** Block 41E Lot 2-5 Book 87A Page 1  
**MMN item number:** 86127