

1924 Portland Tax Records: 86-88 Commercial Street, Portland, 1924

2-2

Portland, Maine  
 Assessment 19

Name  
 Owner *Rep. of Eastern House Wash*  
 Street *Commercial St* No. *86-88*  
 Block *32nd* Lot *T*  
 Use of Bldg. *Storage* Name  
 Tenants and Rooms  
 Rentals *75 Yearly*  
 Age *50+*  
 Condition of Repair *Worthless*  
*Thin Good - Cops Poor*

<b>Class</b>	<b>Exterior</b>	<b>Plumbing</b>
Bungalow	Clapboards	Common
Single House	Siding	Individual
Two family	Shingles	Open
Three family	Stucco	Set tubs
Apartment	Paper	<b>Finish</b>
Store Building	Tapestry Brick	Plain
Office	Com. Brick	Hardwood
Factory	Galv. Iron	<b>Halls</b>
Storage	Stone	Wood
Stables	Terra Cotta	Terrazzo
Garage, private	Concrete	Marble
Garage, public		<b>Roof - Roofing</b>
Theatre	<b>Heating</b>	Shingle
Club House	Stove	Slate
Cottage	Furnace	Gravel
	Hot Water	Prepared
	Steam	Asbestos
<b>Foundation</b>	<b>Light</b>	Flat
Brick	Oil	Hip
Stone	Gas	Gable
Concrete	Electric	Dormers
Pile		<b>Windows</b>
<b>Basement</b>	<b>Floor</b>	Plain Glass
Full	Common	Wire Glass
Cement Floor	Hardwood	Shutters
Waterproof	Re-Concrete	<b>Miscellaneous</b>
<b>Construction</b>	Concrete Slab	Elevator
Frame	Waterproof	Sprinkler
Brick	<b>Ceiling</b>	Fire Escape
Tile	Plaster	Refrigerator
Blocks	Metal	Vacuum Cleaner
Stucco	Panelled	Safes and Vaults
Re-Concrete	Rough	Telephone Equip.
Mill		
Steel Frame		

Ground Area *1954* Height *14*  
 Cubic Feet *27356* Unit *cts.*  
 Utility Dep. *0*  
 Dep. *Per cent.*  
 Sound Value, \$ *no value*

Land..... Corner..... Interior..... Alley  
 Front..... Depth..... =.....ft.  
 COMPUTATION

Blk 4 delin 1927

Area	Multiplier	Coefficient	
Year	Unit	Coefficient	Land Value
19			

2-2

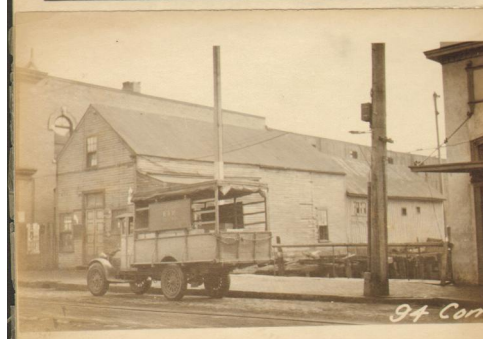

Surveyed by *Albert W. Waterman*  
 JUN 9 1924  
 (Remarks on other Side)

2-2

Remarks about Buildings

of little value except for storage of tools

Remarks about Land

$$97 \times 19.17 = 1859$$

$$5.25 \times 18 = \frac{95}{14}$$

$$\underline{1954}$$

$$27356 \text{ Cu. Ft.}$$

Remarks about Personal Property

ASSESSORS DEPARTMENT	
CHART	BLOCK
3	Building Volumes Checked <i>NOV 22</i>
4	Building Values Placed
5	Building Values Extended <i>\$152</i>
6	Land Only Questionnaire Made
7	Land Values Placed
8	Land Values Extended
9	Compared with 1923
10	Personal Property Added

1924 Portland Tax Records: 86-88 Commercial Street, Portland, 1924



**Owner:** Proprietors of Custom House Wharf  
**Address:** 86-88 Commercial Street, Portland, Maine  
**Use:** Storage  
**Local Code:** Block 30A Lot 7 Book 87A Page 2  
**MMN item number:** 86335