

1924 Portland Tax Records: 76-80 Wilson Street, Portland, 1924

L 780
#1142
#2000
#1142

Portland, Maine
Assessment 19

Name Thomas, Elizabeth A.
 Owner Thomas, Elizabeth A.
 Street Atlantic No. 76-80
 Block 166 Lot 3
 Use of Bldg. D Name _____
 Tenants and Rooms 1 room 8-9
 Rentals 22.5 monthly
 Age 0.10
 Condition of Repair poor

Class	Exterior	Plumbing
Bungalow	Clapboards	Common
Single House	Siding	Individual
Two family	Shingles	Open
Three family	Stucco	Set tubs
Apartment	Paper	Finish
Store Building	Tapestry Brick	Plain
Office	Com. Brick	Com. Brick
Factory	Galv. Iron	Hardwood
Storage	Stone	Halls
Stables	Terra Cotta	Wood
Garage, private	Concrete	Terrazzo
Garage, public		Marble
Theatre	Heating	Roof - Roofing
Club House	Stove 1/2	Shingle
Cottage	Furnace	Slate
	Hot Water	Gravel
	Steam 1/2	Prepared
Foundation	Light	Asbestos
Brick	Oil	Flat
Stone	Gas	Hip
Concrete	Electric	Gable
Pile		Dormers 1
Basement	Floor	Windows
Full	Common	Plain Glass
Cement Floor	Hardwood	Wire Glass
Waterproof	Re-Concrete	Shutters
Construction	Concrete Slab	Miscellaneous
Frame	Waterproof	Elevator
Brick	Ceiling	Sprinkler
Tile	Plaster	Fire Escape
Blocks	Metal	Refrigerator
Stucco	Panelled	Vacuum Cleaner
Re-Concrete	Rough	Safes and Vaults
Mill		Telephone Equip.
Steel Frame		

Ground Area 2319 Height 22.19
 Cubic Feet 54429 Unit 18 cts.
 Utility Dep. 70 Per cent.
 Dep. 70 Per cent.
 Sound Value, \$ 2939

Land 3851 Corner _____ Interior _____ Alley _____
 Front 39.4 Depth _____ ft.
 COMPUTATION
 $3851 \times 7.26 \times .8 = 872$
 $3851 \times .8 = 3080$
8 86
800 959.84

Area	Multiplier	Coefficient
Year	Unit	Coefficient
19		

#959
#834

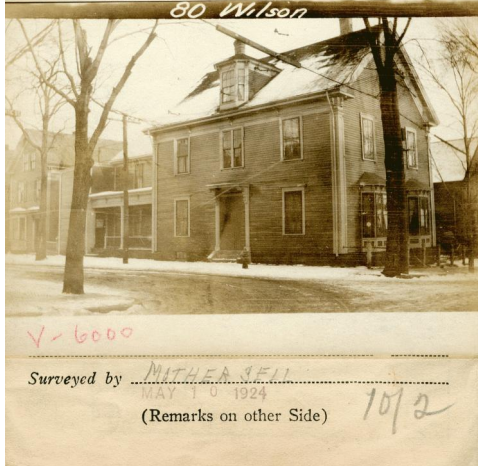

Remarks about Buildings

ATLANTIC ST

NO BASEMENT
 NO BASEMENT
 6' FLAT ROOF
 1296

$40.5 \times 32 = 8256$
 $25.5 \times 21.5 = 5482.5$
 $17.5 \times 38 = 665$
2319 TOTAL 54429

Remarks about Land

Wilson St.
 Atlantic St.
 sheet 2
 Sable
 Cal. down

Remarks about Personal Property

CITY OF PORTLAND, MAINE	
ASSESSORS DEPARTMENT	
CHART	BLOCK
3	Building Volumns Checked
4	Building Values Placed
5	Building Values Extended
6	Land Only Questionnaire Made
7	Land Values Placed
8	Land Values Extended
9	Corporate Values
10	Personal Property Added

1924 Portland Tax Records: 76-80 Wilson Street, Portland, 1924



Owner: Elizabeth A. Thomes
Address: 76-80 Wilson Street, Portland, Maine
Use: Dwelling
Local Code: Block 16C Lot 3 Book 83A Page 1
MMN item number: 86429