

1924 Portland Tax Records: Ricker property, Church Road, Cliff Island, Portland, 1924

L 100
700
800

Portland, Maine
Assessment 19

Name Ricker Arthur A
Owner Cliff Island
Street Cliff Island No. 7
Block D9-B Lot 28-39-40
Use of Bldg. D Name Church
Tenants and Rooms Owner - 4 + 2 outside
Rentals Owner
Age 13
Condition of Repair Fair
Picture numbers (3524) 3602

Class	Exterior	Plumbing
<input type="checkbox"/> Bungalow	Clapboards	Common 1-5
<input checked="" type="checkbox"/> Single House	Siding	Individual well
<input type="checkbox"/> Two family	<input checked="" type="checkbox"/> Shingles	Open
<input type="checkbox"/> Three family	Stucco	Set tubs
<input type="checkbox"/> Apartment	Paper	Finish
<input type="checkbox"/> Store Building	Tapestry Brick	<input checked="" type="checkbox"/> Plain <input checked="" type="checkbox"/> Rough
<input type="checkbox"/> Office	Com. Brick	Hardwood
<input type="checkbox"/> Factory	Galv. Iron	<input checked="" type="checkbox"/> Halls Plaster - 3
<input type="checkbox"/> Storage	Stone	Wood
<input type="checkbox"/> Stables	Terra Cotta	Terrazzo B.B-1
<input type="checkbox"/> Garage, private	Concrete	Marble Rough-2
<input type="checkbox"/> Garage, public		Roof - Roofing
<input type="checkbox"/> Theatre	Heating	<input checked="" type="checkbox"/> Shingle
<input type="checkbox"/> Club House	<input checked="" type="checkbox"/> Stove	Slate
<input type="checkbox"/> Cottage	Furnace	Gravel
	Hot Water	Prepared
	Steam	Asbestos
Foundation	Light	Flake
Brick	<input checked="" type="checkbox"/> Electric	Dormers
Stone		Windows
Concrete		<input checked="" type="checkbox"/> Plain Glass
<input checked="" type="checkbox"/> Basement		Wire Glass
Full <u>N6</u>	Floor	Shutters
Cement Floor	<input checked="" type="checkbox"/> Common - 3	Miscellaneous
Waterproof	<input checked="" type="checkbox"/> Hardwood - 3	Elevator
	Re-Concrete	Sprinkler
Construction	Concrete Slab	Fire Escape
<input checked="" type="checkbox"/> Frame	Waterproof	Refrigerator
Brick		Vacuum Cleaner
Tile	Ceiling	Safes and Vaults
Blocks	<input checked="" type="checkbox"/> Plaster - 3	Telephone Equip.
Stucco	Metal	
Re-Concrete	Panelled	
Mill	<input checked="" type="checkbox"/> Rough - 2	
Steel Frame	<input checked="" type="checkbox"/> B.B. - 1	

Ground Area Height.....
Cubic Feet..... Unit.....cts.
Utility Dep.
Dep. Per cent.
Sound Value, \$

Land..... Corner..... Interior..... Alley
Front Depth =ft.
COMPUTATION (not revalued)
Est. 600

Area	Multiplier	Coefficient

Year	Unit	Coefficient	Land Value
19			

Surveyed by Johnnie Cassey
(Remarks on other Side) 1-3

1924 Portland Tax Records: Ricker property, Church Road, Cliff Island, Portland, 1924

www.mainmemory.net/item/86668
Collections of City of Portland - Planning & Development

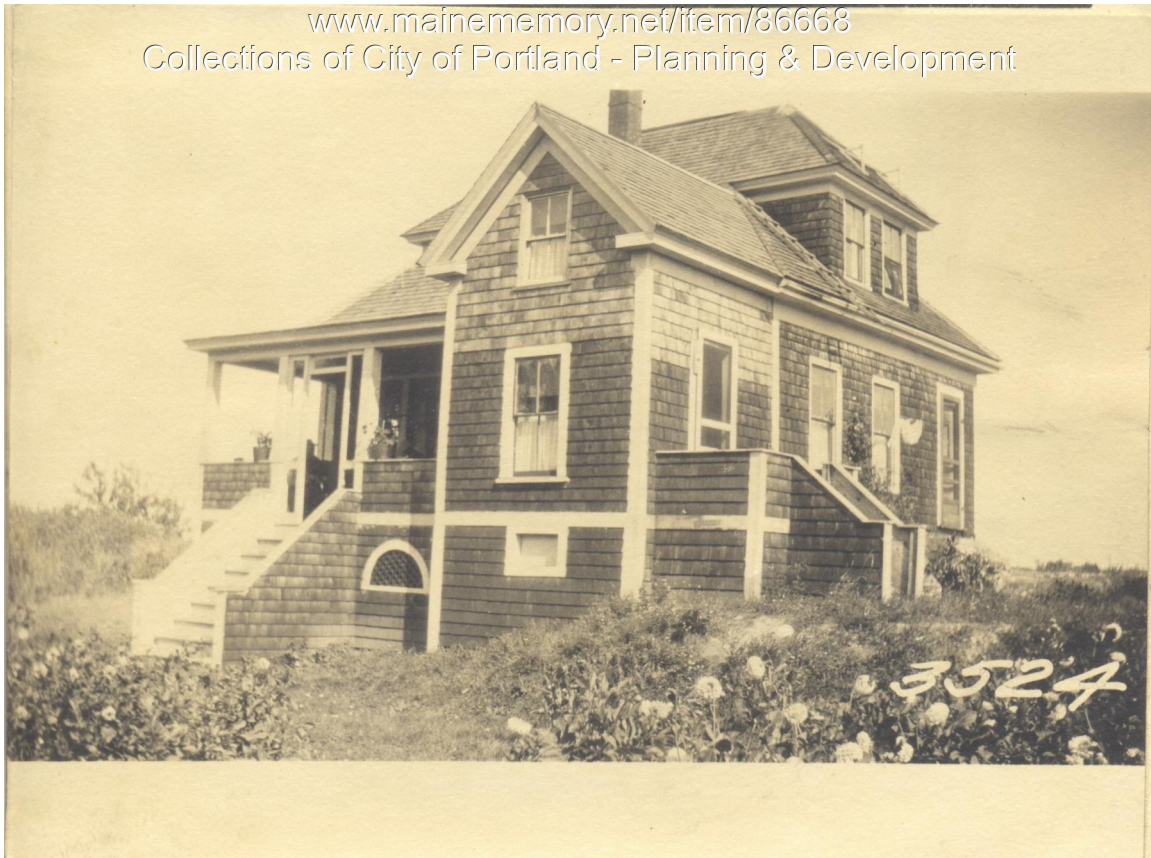

Owner: Arthur A. Ricker
Address: Church Road, Cliff Island, Portland, Maine
Use: Dwelling
Local Code: Block 109BF Lot 38-40 Book 90 Page 1
MMN item number: 86668