

1924 Portland Tax Records: 119-123 William Street, Portland, 1924

L 1900
B 3000

Portland, Maine
Assessment 19

Name Small Frank G D et als ✓
 Street William No. 119-123
 Block 81 Lot 5 ✓
 Use of Bldg. Dwelling Name _____
 Tenants and Rooms 7 Rms
 Rentals Quoted
 Age 15 or more approx
 Condition of Repair Fair \$121

| | | |
|---------------------|-----------------|-----------------------|
| Class | Exterior | Plumbing |
| Bungalow | Clapboards | Common |
| Single House | Siding | Individual |
| Two family | Shingles | Open |
| Three family | Stucco | Set tubs |
| Apartment | Paper | |
| Store Building | Tapestry Brick | Finish |
| Office " | Com. Brick | Plain |
| Factory " | Galv. Iron | Hardwood |
| Storage " | Stone | Halls |
| Stables | Terra Cotta | Wood |
| Garage, private | Concrete | Terrazzo |
| Garage, public | | Marble |
| Theatre | Heating | Roof - Roofing |
| Club House | Stove | Shingle |
| Cottage | Furnace | Slate |
| | Hot Water | Gravel |
| | Steam | Prepared |
| Foundation | | Asbestos |
| Brick | Light | Flat |
| Stone | Oil | Hip |
| Concrete | Gas | Gable |
| Pile | Electric | Dormers |
| Basement | | Windows |
| Full | Floor | Plain Glass |
| Cement Floor | Common | Wire Glass |
| Waterproof | Hardwood | Shutters |
| Construction | Re-Concrete | Miscellaneous |
| Frame | Concrete Slab | Elevator |
| Brick | Waterproof | Sprinkler |
| Tile | Ceiling | Fire Escape |
| Blocks | Plaster | Refrigerator |
| Stucco | Metal | Vacuum Cleaner |
| Re-Concrete | Panelled | Safes and Vaults |
| Mill | Rough | Telephone Equip. |
| Steel Frame | | |

Ground Area 1027 Height 31.5'
 Cubic Feet 32255 Unit 19 cts.
 Utility Dep. _____
 Dep. 40 Per cent.
Sound Value, \$ 3484 3500

Land 8484 Corner _____ Interior _____ Alley _____
 Front _____ Depth _____ = _____ ft.
 COMPUTATION

| Area | Multiplier | Coefficient | |
|------|------------|-------------|------------|
| 8484 | 92 | 7805 | |
| Year | Unit | Coefficient | Land Value |
| 19 | 25 | 7805 | \$19514 |



Surveyed by _____
 (Remarks on other Side)
 19300 H.O.L.C. - 7332 mlfjg

Remarks about Buildings

127 X 68 = ✓
 29,33 X 35 = 1027 X 31.71 = 32255 ✓
 ✓ ✓ ✓ ✓

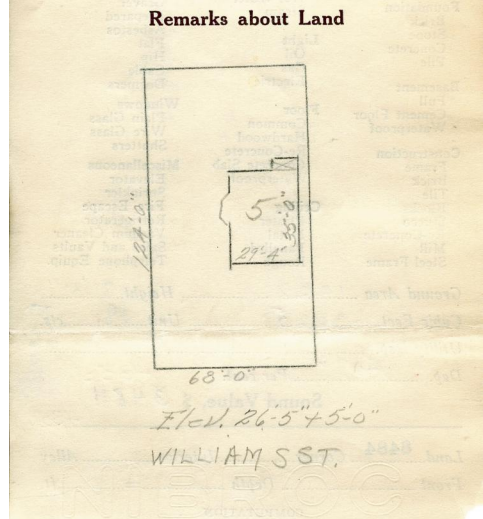

Remarks about Personal Property

CITY OF PORTLAND, MAINE
 ASSESSORS DEPARTMENT

| CHART | BLOCK |
|-------|--------------------------------------|
| 3 | Building Volumes Checked <u>Done</u> |
| 4 | Building Values Placed <u>Done</u> |
| 5 | Building Values Extended <u>Done</u> |
| 6 | Land Only Questionnaire Made |
| 7 | Land Values Placed |
| 8 | Land Values Extended |
| 9 | Compared With 1923 |
| 10 | Personal Property Added |

1924 Portland Tax Records: 119-123 William Street, Portland, 1924

www.maine-memory.net/item/86755
Collections of City of Portland - Planning & Development



Owner: Frank G.D. Small et als
Address: 119-123 William Street, Oakdale, Portland, Maine
Use: Dwelling - Single family
Local Code: Block 81A Lot 5 Book 82A Page 1
MMN item number: 86755