

1924 Portland Tax Records: 208-220 Commercial (rear), Portland, 1924

Assessment 19

Name Blake Harriet D & Harry N
 Street Commercial
 Block 31 Lot 3-6-7-14
 Use of Bldg. Market
 Tenants and Rooms Owner's only
 Rentals 12 Monthly
 Age 60 years
 Condition of Repair Poor

Class	Exterior	Plumbing
Bungalow	Clapboards	Common
Single House	Siding	Individual
Two family	Shingles	Open
Three family	Stucco	Set tubs
Apartment	Paper	Finish
Store Building	Tapestry Brick	Plain
Office	Com. Brick	Hardwood
Factory	Galv. Iron	
Storage	Stone	Halls
Stables	Terra Cotta	Wood
Garage, private	Concrete	Terrazzo
Garage, public		Marble
Theatre	Heating	Roof - Roofing
Club House	Stove	Shingle
Cottage	Furnace	Slate
	Hot Water	Gravel
	Steam	Prepared
Foundation		Asbestos
Brick	Light	Flat
Stone	Oil	Hip
Concrete	Gas	Gable
Pile	Electric	Dormers
Basement		Windows
Full	Floor	Plain Glass
Cement Floor	Common	Wire Glass
Waterproof	Hardwood	Shutters
	Re-Concrete	Miscellaneous
Construction	Concrete Slab	Elevator
Frame	Waterproof	Sprinkler
Brick		Fire Escape
Tile	Ceiling	Refrigerator
Blocks	Plaster	Vacuum Cleaner
Stucco	Metal	Safes and Vaults
Re-Concrete	Panelled	Telephone Equip.
Mill	Rough	
Steel Frame		

Ground Area 3723 Height 12-16
 Cubic Feet 51540 Unit cts.
 Utility Dep. 80 Per cent. 1020
 Dep. 80 Sound Value, \$ 927
 Land 7721 Corner Interior Alley
 Front 7721 Depth 7721 = 7721 ft.

Area	Multiplier	Coefficient
7	5400	1825
14	3040	1825
6	5399	3040
3	7721	3040
		5257

Year	Unit	Coefficient	Land Value
19			

Surveyed by Albert W. Waterman
 (Remarks on other Side)

Remarks about Buildings

Poor building partly on pile and partly on Mad Sill. - Poor foundation
 $98.25 \times 26.25 = 2579 \times 12 = 30948$
 $19.58 \times 28.25 = 553 \times 18 = 9954$
 $15.33 \times 32.25 = 591 \times 18 = 10638$
196.13 3723 at 51540

Remarks about Land

WIDGERY'S WHARF

Remarks about Personal Property

CITY OF PORTLAND	
ASSESSORS DEPARTMENT	
CHART	BLOCK
3	Building Volumes Checked
4	Building Values Placed
5	Building Values Extended
6	Land Only Questionnaire Made
7	Land Values Placed
8	Land Values Extended
9	Comparison with 1923
10	Personal Property Added

1924 Portland Tax Records: 208-220 Commercial (rear), Portland, 1924

www.maine-memory.net/item/86813
Collections of City of Portland - Planning & Development

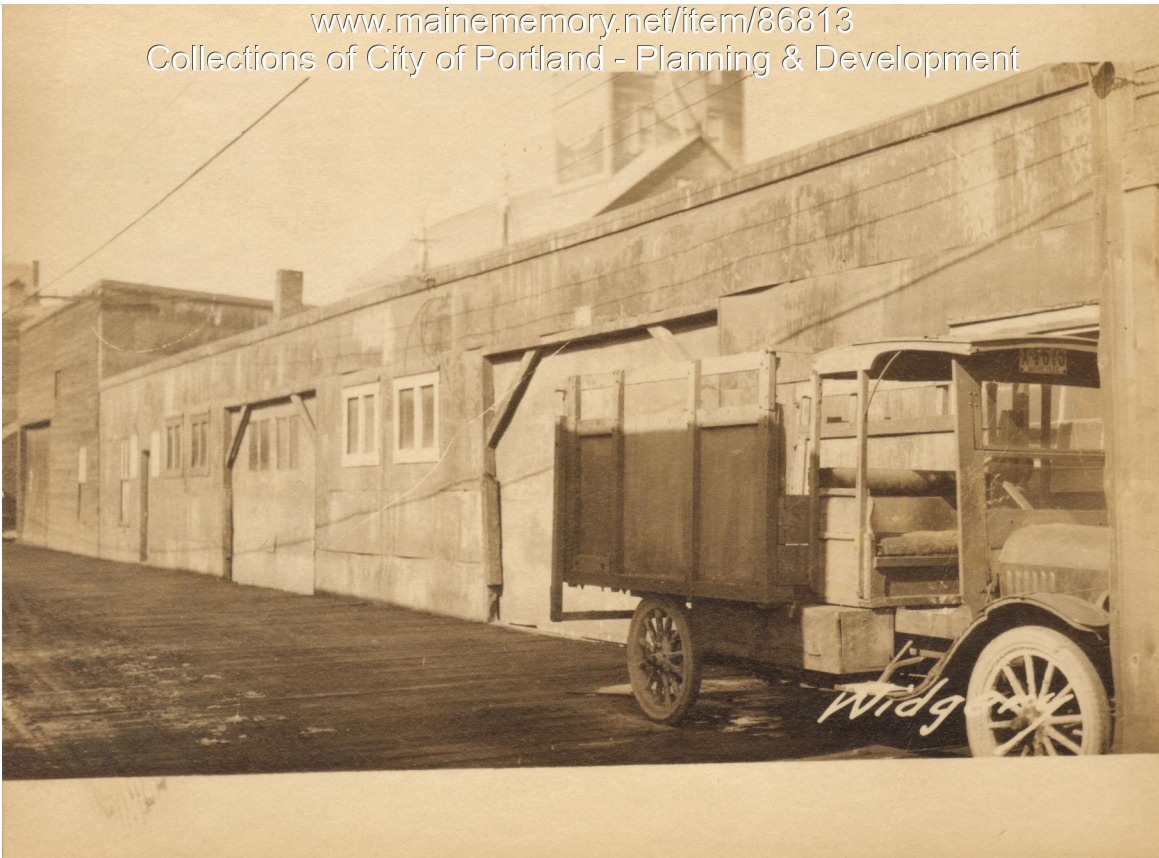

Owner: Harriet L. Blake
Address: 208-220 Commercial (rear), Portland, Maine
Use: Mfg Plant food
Local Code: Block 31K Lot 6 Book 88A Page 1
MMN item number: 86813
Notes: Also owned by Harry N. Blake.