

1924 Portland Tax Records: Assessor's Record, 332-342 Commercial Street, Portland, 1924

L-5000

Portland, Maine
Assessment 1926

Name J. B. Brown & Son
Owner
Street Commercial No. 332-342
Block 41-F Lot 2-7
Use of Bldg. Wharf Name Wright
Tenants and Rooms
Rentals
Age
Condition of Repair

Class Bungalow Single House Two family Three family Apartment Store Building Office Factory Storage Stables Garage, private Garage, public Theatre Club House Cottage	Exterior Clapboards Siding Shingles Stucco Paper Tapestry Brick Com. Brick Galv. Iron Stone Terra Cotta Concrete Heating Stove Furnace Hot Water Steam Light Oil Gas Electric	Plumbing Common Individual Open Set tubs Finish Plain Hardwood Halls Wood Terrazzo Marble Floor-Roofing Shingle Slate Gravel Prepared Asbestos Flat Hip Gable Dormers
Foundation Brick Stone Concrete Pile	Floor Common Hardwood Re-Concrete Concrete Slab Waterproof	Windows Plain Glass Wire Glass Shutters
Basement Full Cement Floor Waterproof	Ceiling Plaster Metal Panelled Rough	Miscellaneous Elevator Sprinkler Fire Escape Refrigerator Vacuum Cleaner Safes and Vaults Telephone Equip.
Construction Frame Brick Tile Blocks Stucco Re-Concrete Mill Steel Frame		

Ground Area Height
Cubic Feet Unit cts.
Utility Dep.
Dep. Per cent.
Sound Value, \$

D - 3628° - 69051
W - 61259 - 44069
Land Corner Interior Alley
Front Depth = ft.

COMPUTATION

69051 X 15 = 10357
44069 X 25 = 11017
21374

Area	Multiplier	Coefficient
Year	Unit	Coefficient
19		
		Land Value
		21374

Surveyed by.....
1-4
(over)

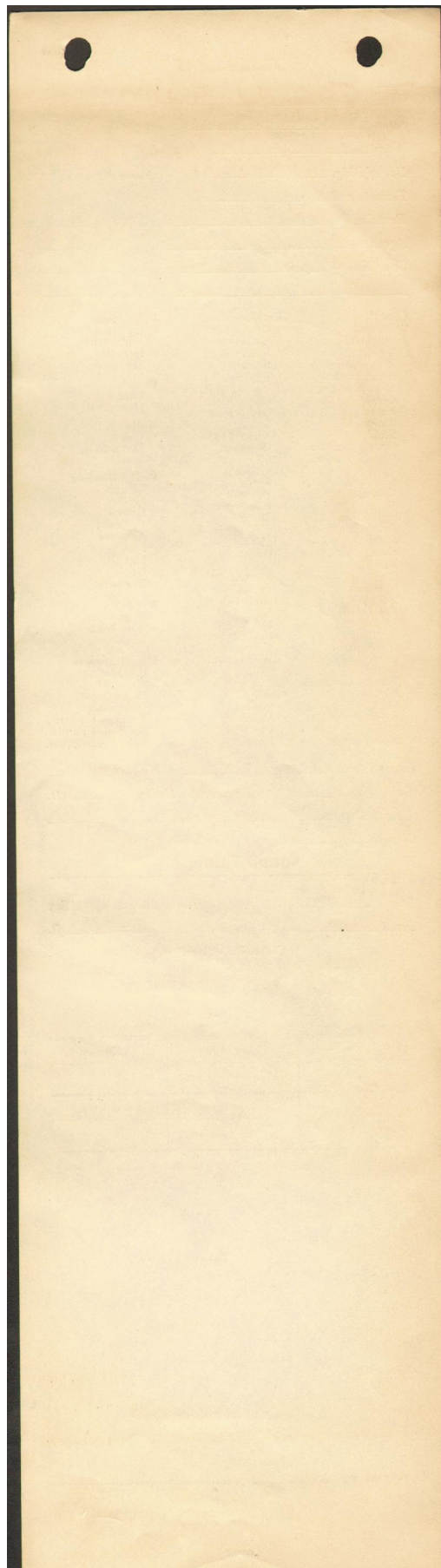

1924 Portland Tax Records: Assessor's Record, 332-342 Commercial Street, Portland, 1924

Owner: J. B. Brown and Sons
Address: 332-342 Commercial Street, Portland, Maine
Use: Wharf
Local Code: Block 41F Lot 2-3 Book 88A Page 1
MMN item number: 86822