

1924 Portland Tax Records: Pocket and Screen Tower, Commercial Street, Portland, 1924

Assessment 19

Name *Portland 2*
 Owner *Portland 2*
 Street *Commercial St* No. *1-4*
 Block *1-4* Lot *1-4 E*
 Use of Bldg. *Pocket & Screen Tower*
 Tenants and Rooms *one*
 Rentals *none*
 Age *18 years*
 Condition of Repair *fair*

Class	Exterior	Plumbing
Bungalow	Clapboards	Common
Single House	Siding	Individual
Two family	Shingles	Open
Three family	Stucco	Set tubs
Apartment	Paper	Finish
Store Building	Tapestry Brick	Plain
Office	Com. Brick	Hardwood
Factory	Galv. Iron	Halls
Storage	Stone	Wood
Stables	Terra Cotta	Terrazzo
Garage, private	Concrete	Marble
Garage, public	Heating	Roof - Roofing
Theatre	Stove	Shingle
Club House	Furnace	Slate
Cottage	Hot Water	Gravel
<i>Coal Pocket</i>	Steam	Prepared
Foundation	Light	Asbestos
Brick	Oil	Flat
Stone	Gas	Hip
Concrete	Electric	Gable
Pile		Dormers
Basement	Floor	Windows
Full	Common	Plain Glass
Cement Floor	Hardwood	Wire Glass
Waterproof	Re-Concrete	Shutters
Construction	Concrete Slab	Miscellaneous
Frame	Waterproof	Elevator
Brick	Ceiling	Sprinkler
Tile	Plaster	Fire Escape
Blocks	Metal	Refrigerator
Stucco	Panelled	Vacuum Cleaner
Re-Concrete	Rough	Safes and Vaults
Mill		Telephone Equip.
Steel Frame		

Ground Area *1907* Height *44*
 Cubic Feet *83908* Unit *16* *435*
 Utility Dep. *55.50* Per cent. *6041* *6030*
 Sound Value, \$ *6030*

Land..... Corner..... Interior..... Alley
 Front..... Depth..... =..... ft.
 COMPUTATION

Area	Multiplier	Coefficient

Year	Unit	Coefficient	Land Value
19			

Surveyed by *Albert W. Waterman* Surveyor
 JUN 9 - 1924
 (Remarks on other Side) *6-9*

Remarks about Buildings

*Small pocket 600 Ton
 Storage - not of 100 type -
 Used for screening only*

Remarks about Land

41 x 46.5 = 1907 sq ft
44
83,908 cu. ft.

174 / 1907 = 0912

Remarks about Personal Property

1907 sq ft - 600 Ton = .3146 ton ft
8336 = average depth of pile 10.57'

CITY OF PORTLAND, MAINE
 ASSESSORS DEPARTMENT

CHART	BLOCK
3	Building Volumes Checked <i>✓</i>
4	Building Values Placed <i>✓</i>
5	Building Values Extended <i>✓</i>
6	Land Cert. Questionnaire Made <i>✓</i>
7	Land Values Placed
8	Land Values Extended
9	Compared with 1923
10	Personal Property Added

1924 Portland Tax Records: Pocket and Screen Tower, Commercial Street, Portland, 1924

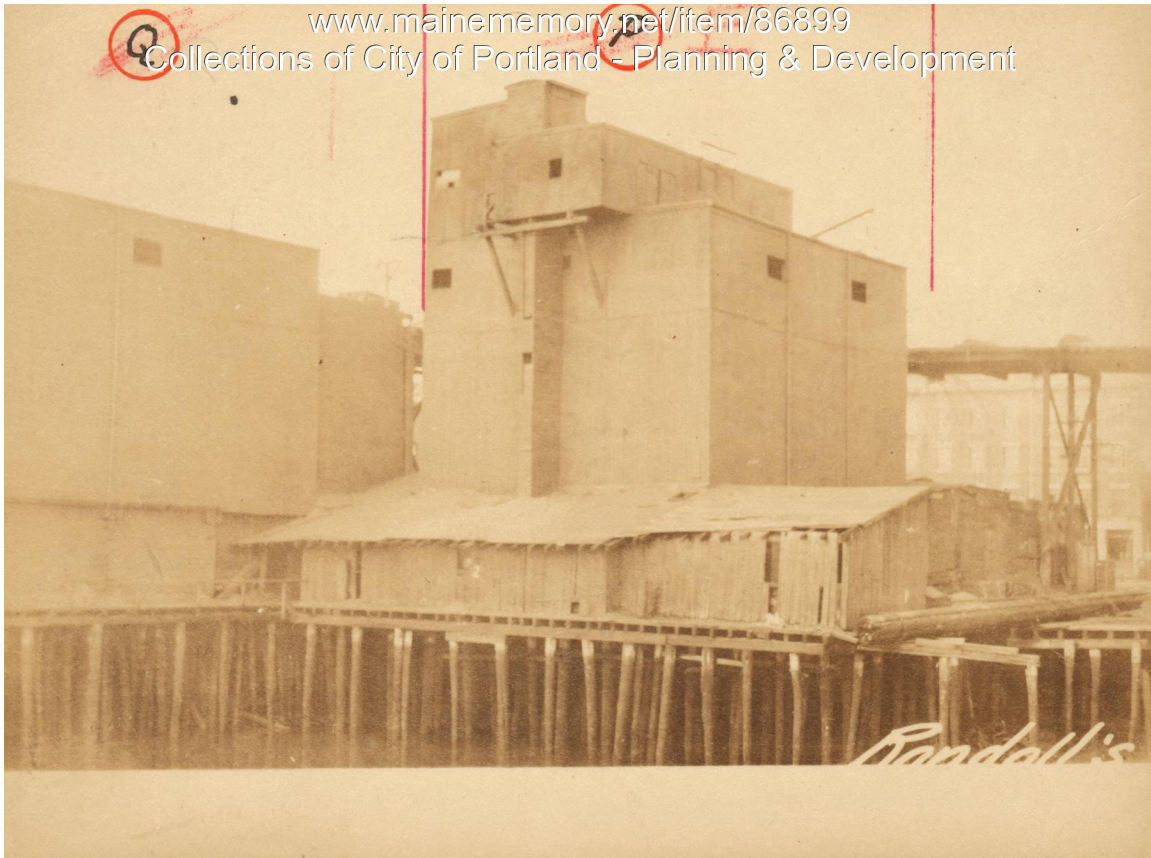

Owner: Randall and McAllister
Address: Commercial Street, Portland, Maine
Use: Pocket and Screen Tower
Local Code: Block 30D Lot 1-4E Book 88A Page 6
MMN item number: 86899