

1924 Portland Tax Records: Power property, Island Avenue, Long Island, Portland, 1924

Portland, Maine
 Assessment 19
 Name *Power, Frances Wet als*
 Owner *NON-RESIDENT*
 Street *Island Ave. - 22 No.*
 Block *93-F-27* Lot *Restawhite*
 Use of Bldg. *S.D.* Name
 Tenants and Rooms *1-3*
 Rentals *\$25 - mo.*
 Age *15*
 Condition of Repair *Poor* **2344**

Class	Exterior	Plumbing <i>no</i>
Bungalow	Clapboards	Common
Single House	Siding	Individual
Two family	Shingles	Open
Three family	Stucco	Set tubs
Apartment	Paper	
Store Building	Tapestry Brick	Finish
Office	Com. Brick	Plain
Factory	Galv. Iron	Hardwood
Storage	Stone	
Stables	Terra Cotta	Halls
Garage, private	Concrete	Wood <i>Rough</i>
Garage, public	<i>Match Board</i>	Terrazzo
Theatre		Marble
Club House	Heating	Foot-Roofing
Cottage	Stove	Shingle
	Furnace	Slate
	Hot Water	Gravel
	Steam	Prepared
		Asbestos
Foundation	Light	Flat
Brick	Oil	Hip <i>Tor paper</i>
Concrete	Gas	Gable
Pile	Electric	Dormers
Basement <i>no</i>	Floor	Windows
Full	Common	Plain Glass
Cement Floor	Hardwood	Wire Glass
Waterproof	Re-Concrete	Shutters
Construction	Concrete Slab	
Frame	Waterproof	Miscellaneous
Brick		Elevator
Tile	Ceiling	Sprinkler
Blocks	Plaster	Fire Escape
Stucco	Metal	Refrigerator
Re-Concrete	Panelled	Vacuum Cleaner
Mill	Rough	Safes and Vaults
Steel Frame		Telephone Equip.

Ground Area *260-18* Height
 Cubic Feet Unit cts.
 Utility Dep.
 Dep. Per cent.
Sound Value, \$
 Land Corner Interior Alley
 Front Depth = ft.
 COMPUTATION
 100

Area	Multiplier	Coefficient	
Year	Unit	Coefficient	Land Value
19			

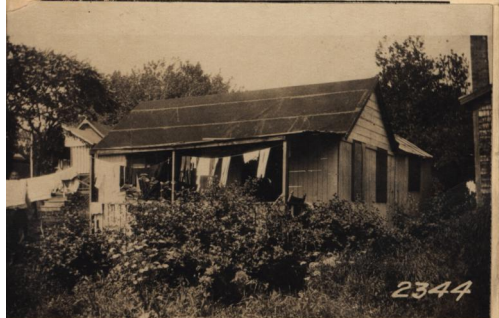

Surveyed by *Johanna + Cassy*
 (over) 4-4

8x8 = 64
14x14 = 196
260 - 18

14
14
56
14
196

14'
14'

COMPUTATION

1924 Portland Tax Records: Power property, Island Avenue, Long Island, Portland, 1924



Owner: Frances W. Power
Address: Island Avenue, Long Island, Portland, Maine
Use: Summer Dwelling
Local Code: Block 93F Lot 27 Book 92 Page 4
MMN item number: 87142
Notes: Also known as "Trowbridge".